



**T H E
M A R K**

F L O O R P L A N S

JWLAND

**FOUNDERS
LANE.**

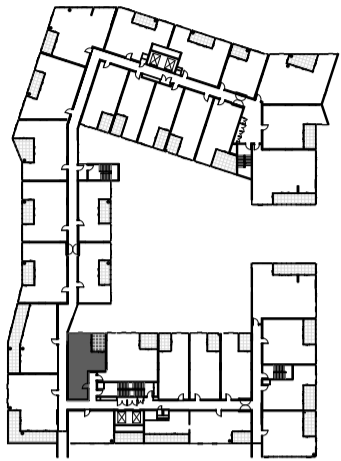

LEVEL 3-6

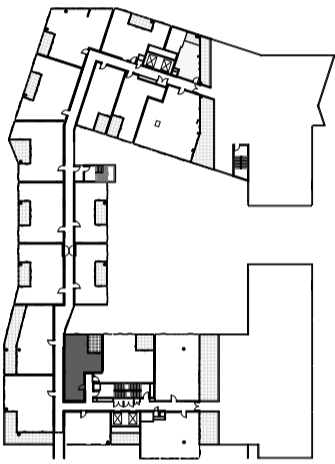

LEVEL 7

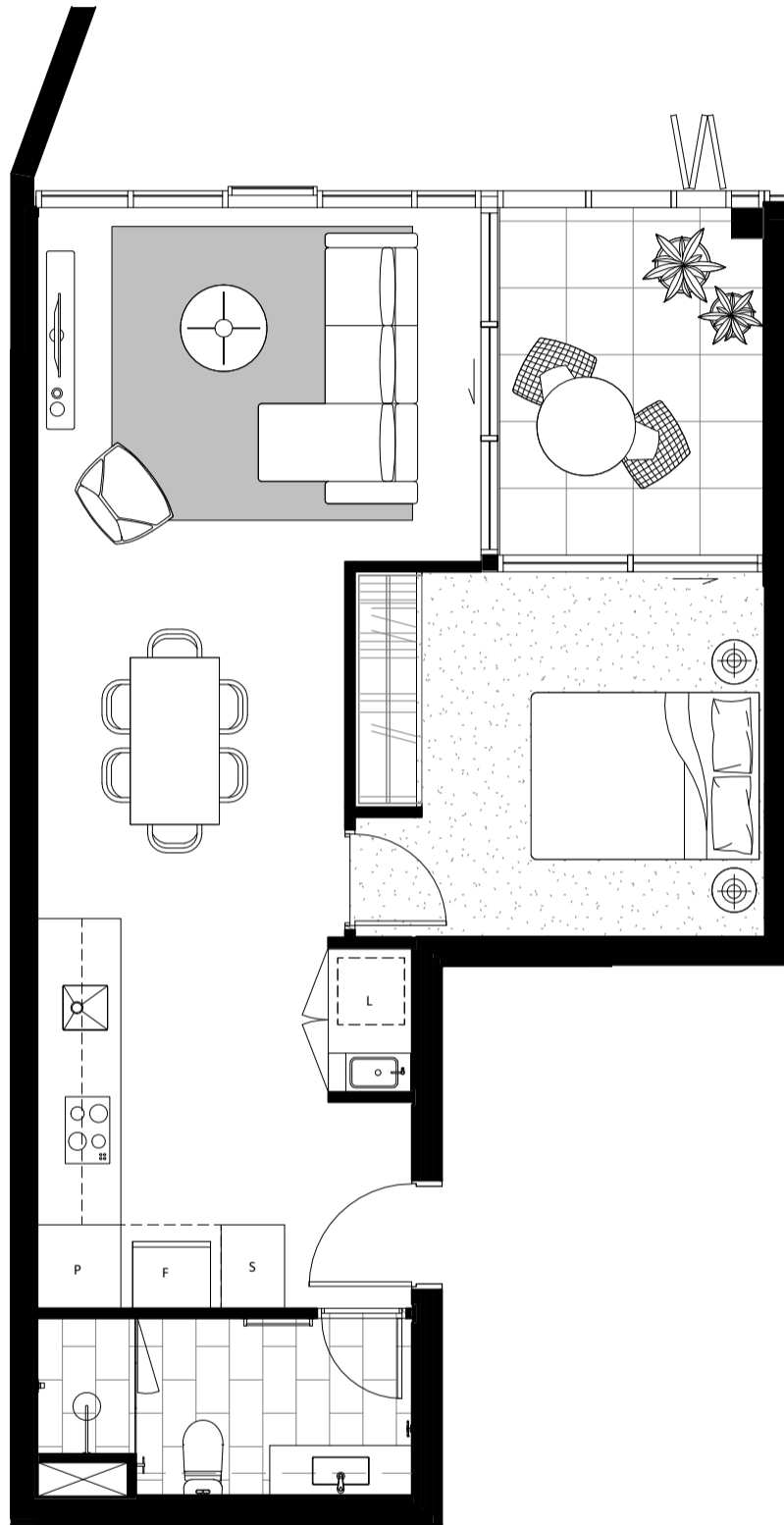

FOUNDERS
LANE.



THE
MARK

TYPE 1
1 BED, 1 BATH

INTERNAL
59m²

EXTERNAL
8m²

CAR SPACES
1



Whilst we endeavour to ensure the contents of these plans are correct at the time of printing, the information they contain is to be used as a guide only. The columns shown on the plans may vary in diameter or shape throughout the building. Area calculation is for gross floor area and is measured to the outside face of external walls and common area walls and to the centreline of party walls and includes riser shafts and vertical service ducts. Balcony area is measured to the inside face of balustrades. Any areas, riser shafts and vertical service ducts shown are indicative only and may be varied subject to detail design and authority requirements. The plans were completed prior to completion of the final design, engineering and construction of the building. Therefore the design, engineering, dimensions, fittings, finishes and specifications are indicative only and subject to change without notice in accordance with the provisions in the Contract of Sale.

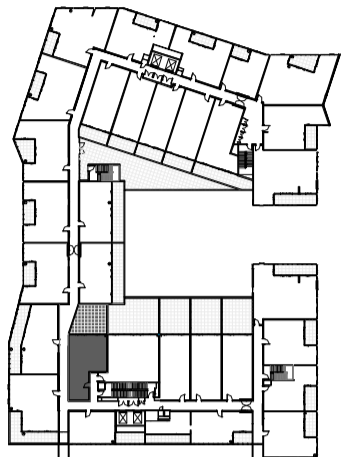

LEVEL 2

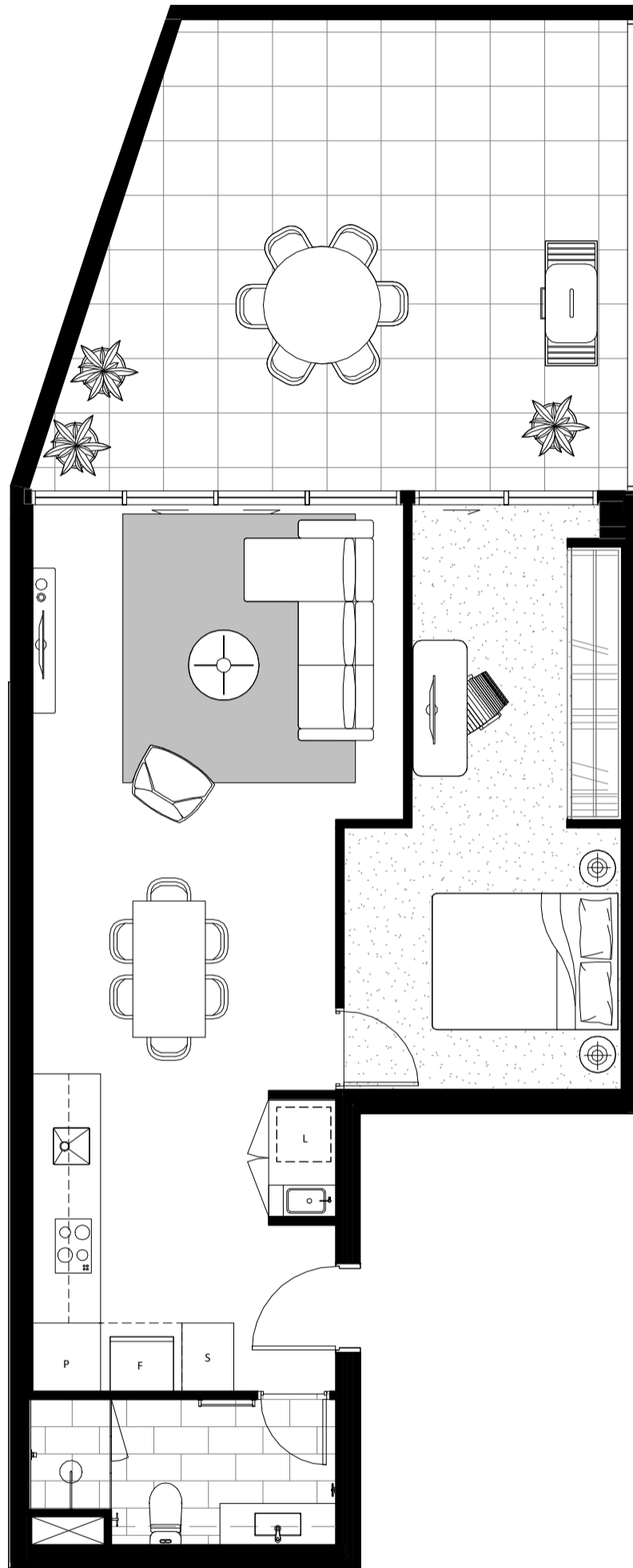

**FOUNDERS
LANE.**



**THE
MARK**

TYPE 1A
1 BED, 1 BATH

INTERNAL
66m²

EXTERNAL
32m²

CAR SPACES
1



Whilst we endeavour to ensure the contents of these plans are correct at the time of printing, the information they contain is to be used as a guide only. The columns shown on the plans may vary in diameter or shape throughout the building. Area calculation is for gross floor area and is measured to the outside face of external walls and common area walls and to the centreline of party walls and includes riser shafts and vertical service ducts. Balcony area is measured to the inside face of balustrades. Any areas, riser shafts and vertical service ducts shown are indicative only and may be varied subject to detail design and authority requirements. The plans were completed prior to completion of the final design, engineering and construction of the building. Therefore the design, engineering, dimensions, fittings, finishes and specifications are indicative only and subject to change without notice in accordance with the provisions in the Contract of Sale.

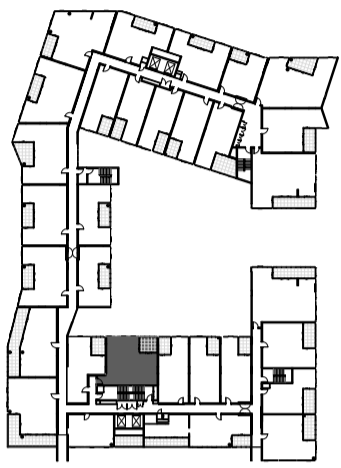

LEVEL 3-6

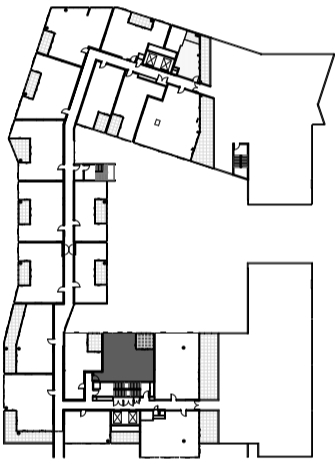

LEVEL 7

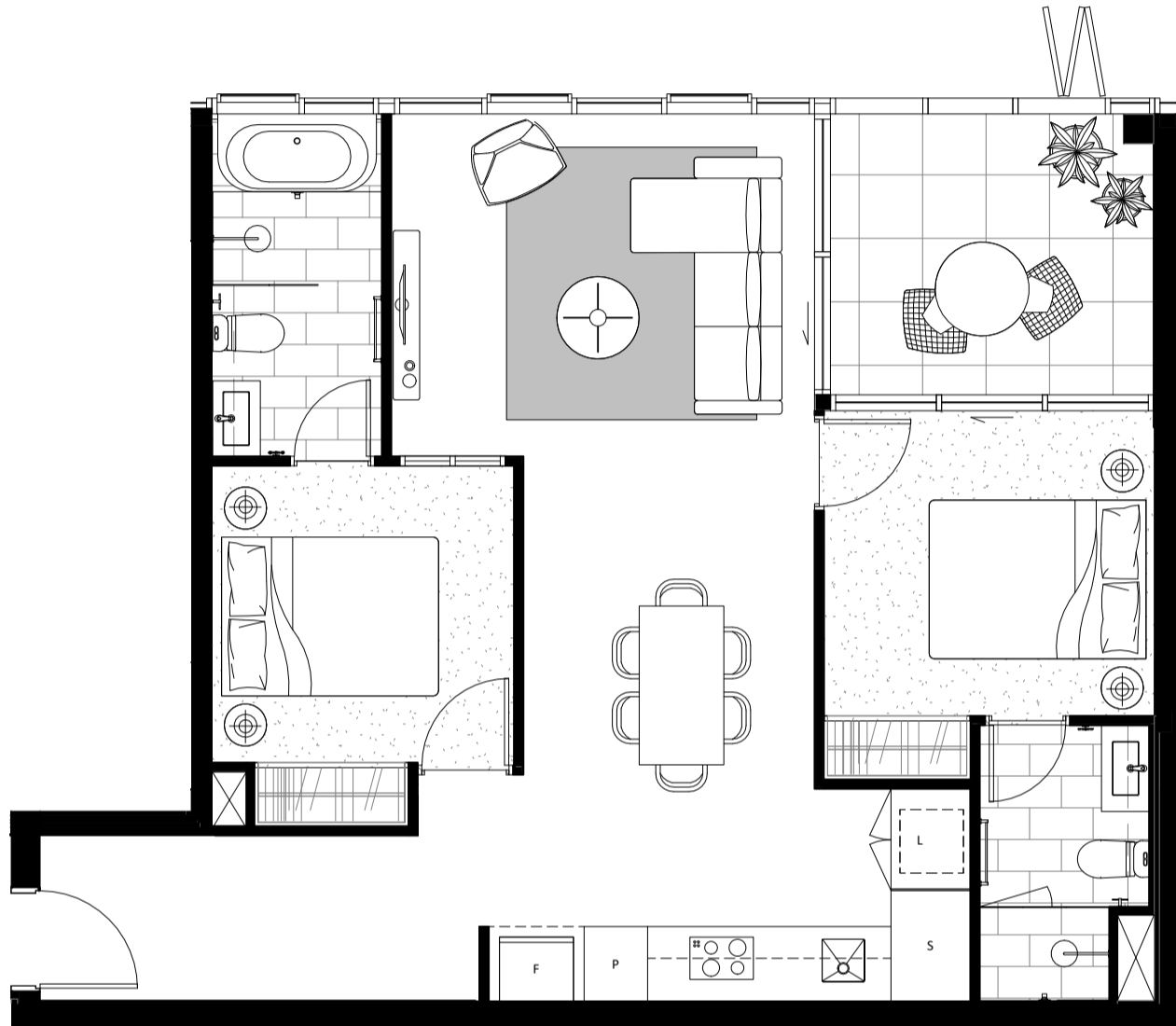

FOUNDERS
LANE.



THE
MARK

TYPE 2
2 BED, 2 BATH

INTERNAL
73m²

EXTERNAL
9m²

CAR SPACES
2



Whilst we endeavour to ensure the contents of these plans are correct at the time of printing, the information they contain is to be used as a guide only. The columns shown on the plans may vary in diameter or shape throughout the building. Area calculation is for gross floor area and is measured to the outside face of external walls and common area walls and to the centreline of party walls and includes riser shafts and vertical service ducts. Balcony area is measured to the inside face of balustrades. Any areas, riser shafts and vertical service ducts shown are indicative only and may be varied subject to detail design and authority requirements. The plans were completed prior to completion of the final design, engineering and construction of the building. Therefore the design, engineering, dimensions, fittings, finishes and specifications are indicative only and subject to change without notice in accordance with the provisions in the Contract of Sale.

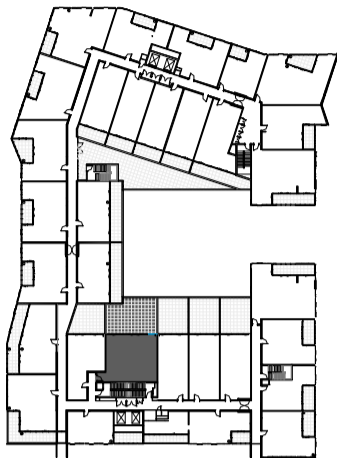

LEVEL 2

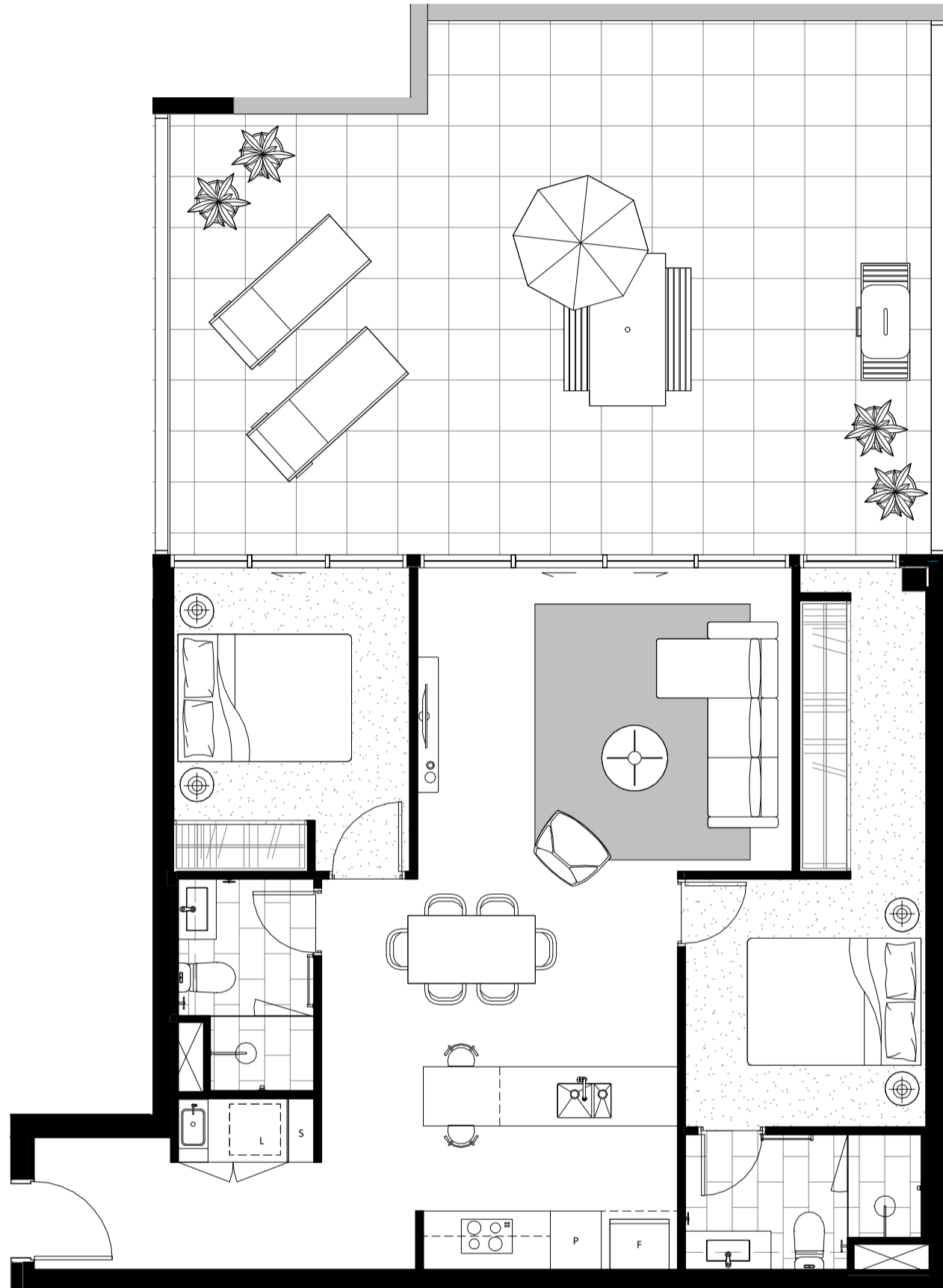

FOUNDERS
LANE.



THE
MARK

TYPE 2A
2 BED, 2 BATH

INTERNAL
82m²

EXTERNAL
56m²

CAR SPACES
2



Whilst we endeavour to ensure the contents of these plans are correct at the time of printing, the information they contain is to be used as a guide only. The columns shown on the plans may vary in diameter or shape throughout the building. Area calculation is for gross floor area and is measured to the outside face of external walls and common area walls and to the centreline of party walls and includes riser shafts and vertical service ducts. Balcony area is measured to the inside face of balustrades. Any areas, riser shafts and vertical service ducts shown are indicative only and may be varied subject to detail design and authority requirements. The plans were completed prior to completion of the final design, engineering and construction of the building. Therefore the design, engineering, dimensions, fittings, finishes and specifications are indicative only and subject to change without notice in accordance with the provisions in the Contract of Sale.

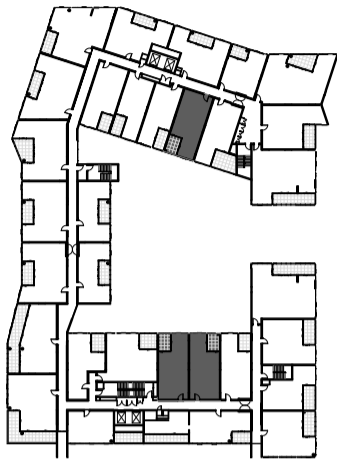

LEVEL 3-6

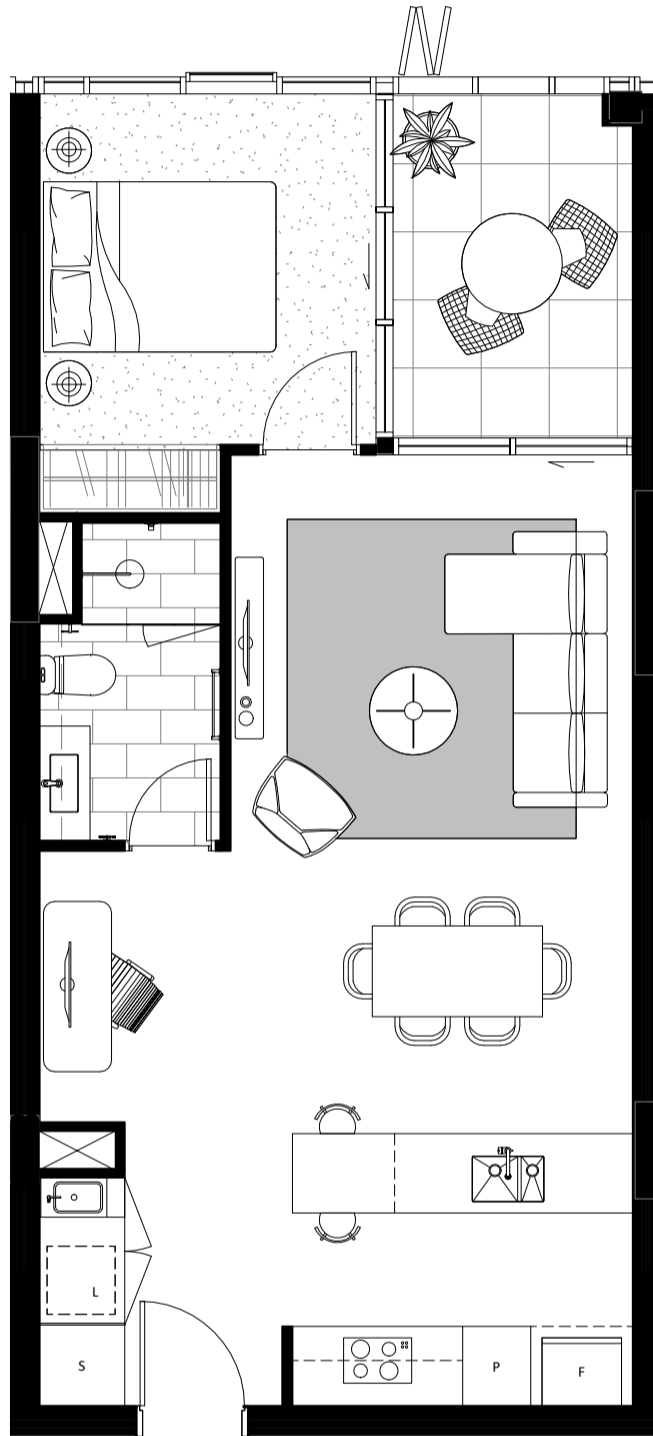

FOUNDERS
LANE.



THE
MARK

TYPE 3
1 BED, 1 BATH

INTERNAL
58m²

EXTERNAL
7m²

CAR SPACES
1



Whilst we endeavour to ensure the contents of these plans are correct at the time of printing, the information they contain is to be used as a guide only. The columns shown on the plans may vary in diameter or shape throughout the building. Area calculation is for gross floor area and is measured to the outside face of external walls and common area walls and to the centreline of party walls and includes riser shafts and vertical service ducts. Balcony area is measured to the inside face of balustrades. Any areas, riser shafts and vertical service ducts shown are indicative only and may be varied subject to detail design and authority requirements. The plans were completed prior to completion of the final design, engineering and construction of the building. Therefore the design, engineering, dimensions, fittings, finishes and specifications are indicative only and subject to change without notice in accordance with the provisions in the Contract of Sale.

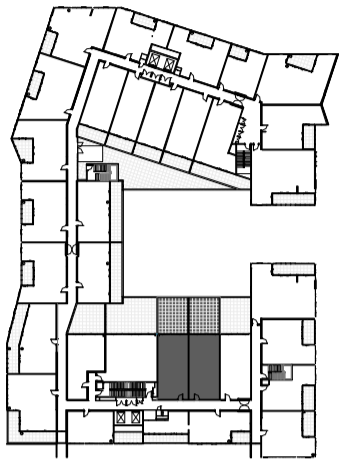

LEVEL 2

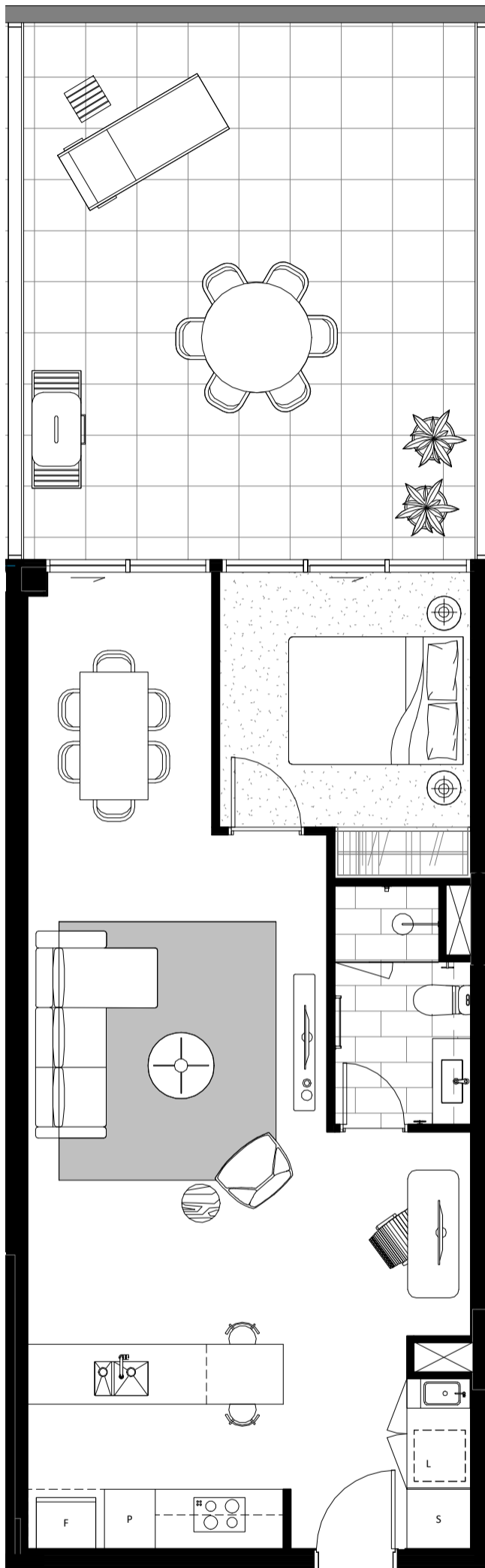

FOUNDERS
LANE.



THE
MARK

TYPE 3A
1 BED, 1 BATH

INTERNAL
65m²

EXTERNAL
36m²

CAR SPACES
1



Whilst we endeavour to ensure the contents of these plans are correct at the time of printing, the information they contain is to be used as a guide only. The columns shown on the plans may vary in diameter or shape throughout the building. Area calculation is for gross floor area and is measured to the outside face of external walls and common area walls and to the centreline of party walls and includes riser shafts and vertical service ducts. Balcony area is measured to the inside face of balustrades. Any areas, riser shafts and vertical service ducts shown are indicative only and may be varied subject to detail design and authority requirements. The plans were completed prior to completion of the final design, engineering and construction of the building. Therefore the design, engineering, dimensions, fittings, finishes and specifications are indicative only and subject to change without notice in accordance with the provisions in the Contract of Sale.

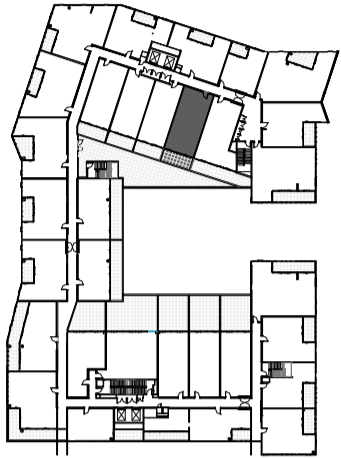

LEVEL 2

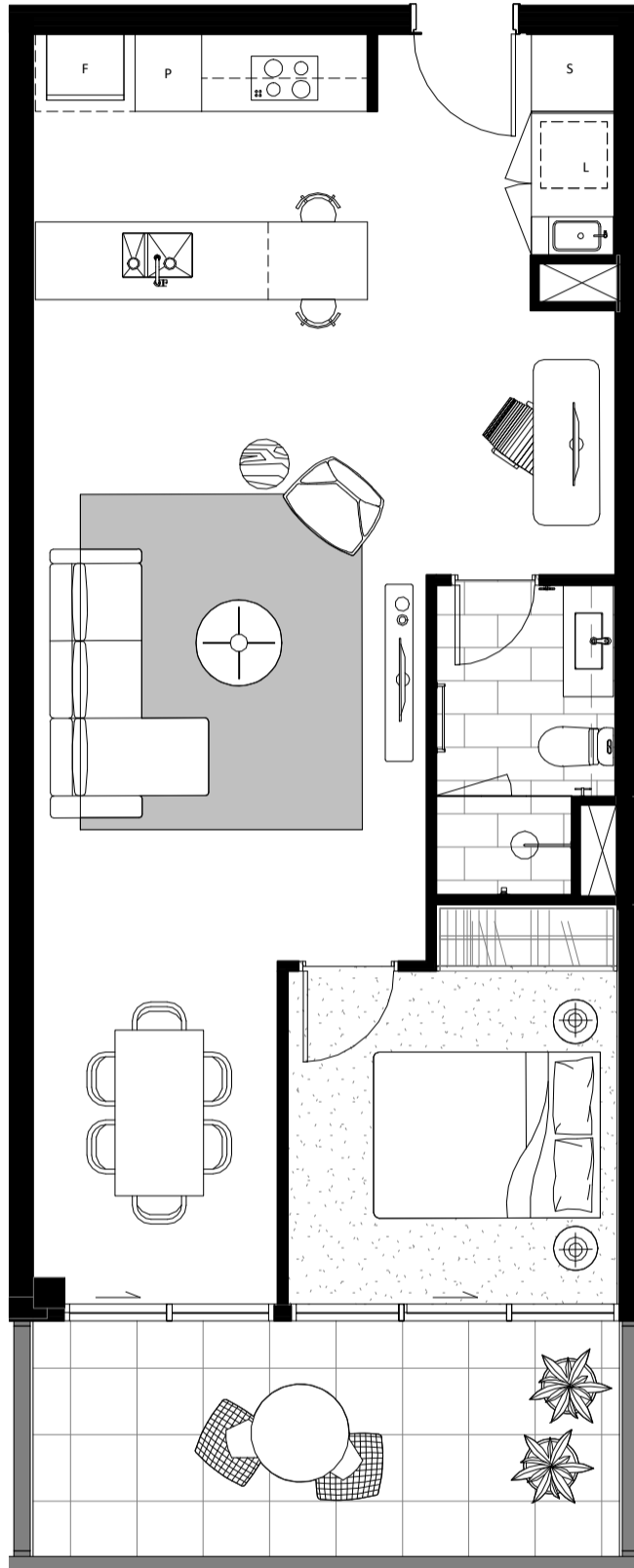

FOUNDERS LANE.



THE MARK

TYPE 3B
1 BED, 1 BATH

INTERNAL
65m²

EXTERNAL
13m²

CAR SPACES
1



Whilst we endeavour to ensure the contents of these plans are correct at the time of printing, the information they contain is to be used as a guide only. The columns shown on the plans may vary in diameter or shape throughout the building. Area calculation is for gross floor area and is measured to the outside face of external walls and common area walls and to the centreline of party walls and includes riser shafts and vertical service ducts. Balcony area is measured to the inside face of balustrades. Any areas, riser shafts and vertical service ducts shown are indicative only and may be varied subject to detail design and authority requirements. The plans were completed prior to completion of the final design, engineering and construction of the building. Therefore the design, engineering, dimensions, fittings, finishes and specifications are indicative only and subject to change without notice in accordance with the provisions in the Contract of Sale.

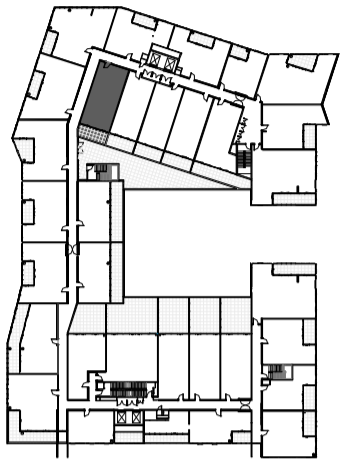

LEVEL 2

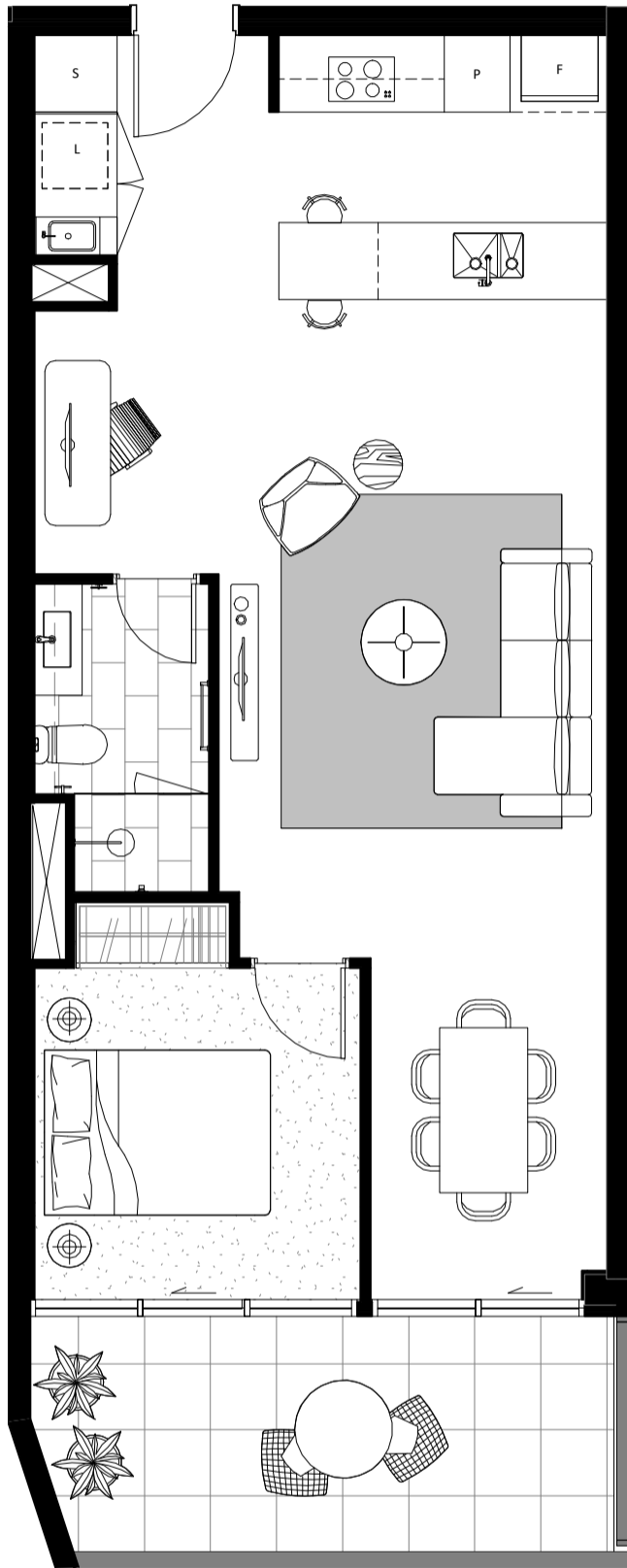

FOUNDERS
LANE.



THE
MARK

TYPE 3C
1 BED, 1 BATH

INTERNAL
66m²

EXTERNAL
13m²

CAR SPACES
1



Whilst we endeavour to ensure the contents of these plans are correct at the time of printing, the information they contain is to be used as a guide only. The columns shown on the plans may vary in diameter or shape throughout the building. Area calculation is for gross floor area and is measured to the outside face of external walls and common area walls and to the centreline of party walls and includes riser shafts and vertical service ducts. Balcony area is measured to the inside face of balustrades. Any areas, riser shafts and vertical service ducts shown are indicative only and may be varied subject to detail design and authority requirements. The plans were completed prior to completion of the final design, engineering and construction of the building. Therefore the design, engineering, dimensions, fittings, finishes and specifications are indicative only and subject to change without notice in accordance with the provisions in the Contract of Sale.

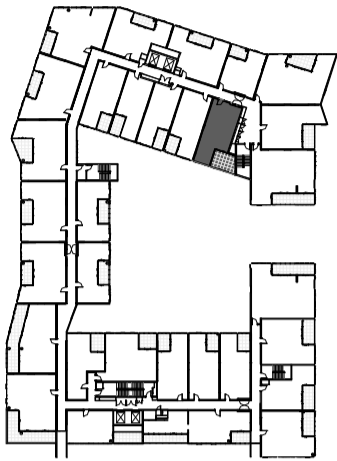

LEVEL 3-6

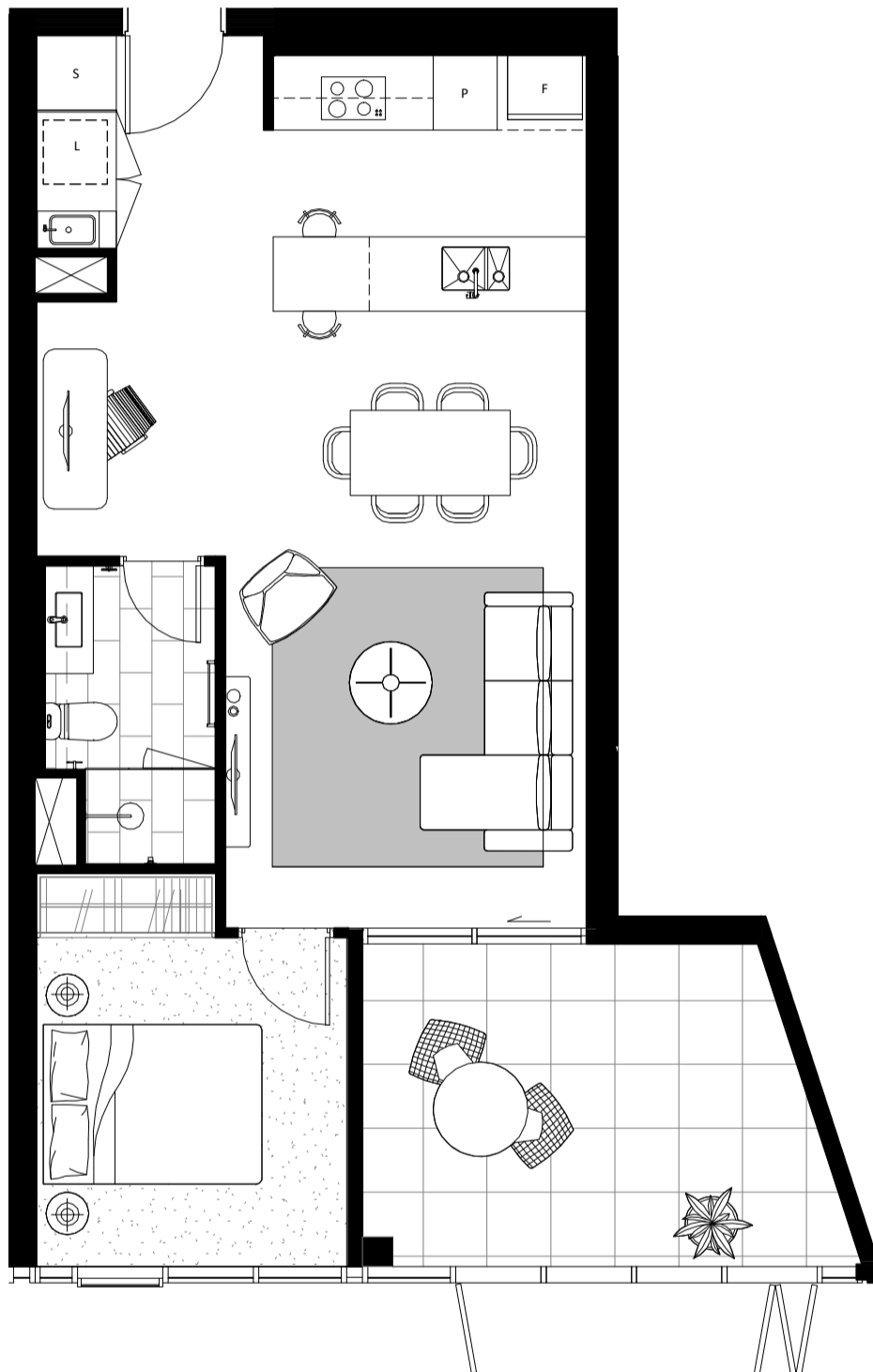

**FOUNDERS
LANE.**



**THE
MARK**

TYPE 3D
1 BED, 1 BATH

INTERNAL
59m²

EXTERNAL
13m²

CAR SPACES
1



Whilst we endeavour to ensure the contents of these plans are correct at the time of printing, the information they contain is to be used as a guide only. The columns shown on the plans may vary in diameter or shape throughout the building. Area calculation is for gross floor area and is measured to the outside face of external walls and common area walls and to the centreline of party walls and includes riser shafts and vertical service ducts. Balcony area is measured to the inside face of balustrades. Any areas, riser shafts and vertical service ducts shown are indicative only and may be varied subject to detail design and authority requirements. The plans were completed prior to completion of the final design, engineering and construction of the building. Therefore the design, engineering, dimensions, fittings, finishes and specifications are indicative only and subject to change without notice in accordance with the provisions in the Contract of Sale.

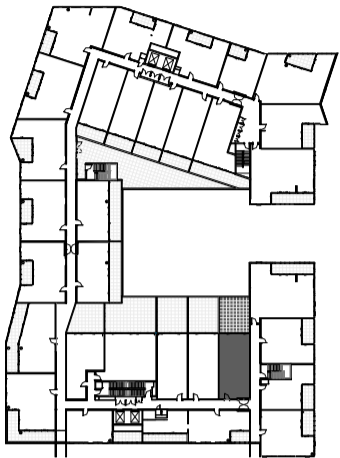

LEVEL 2

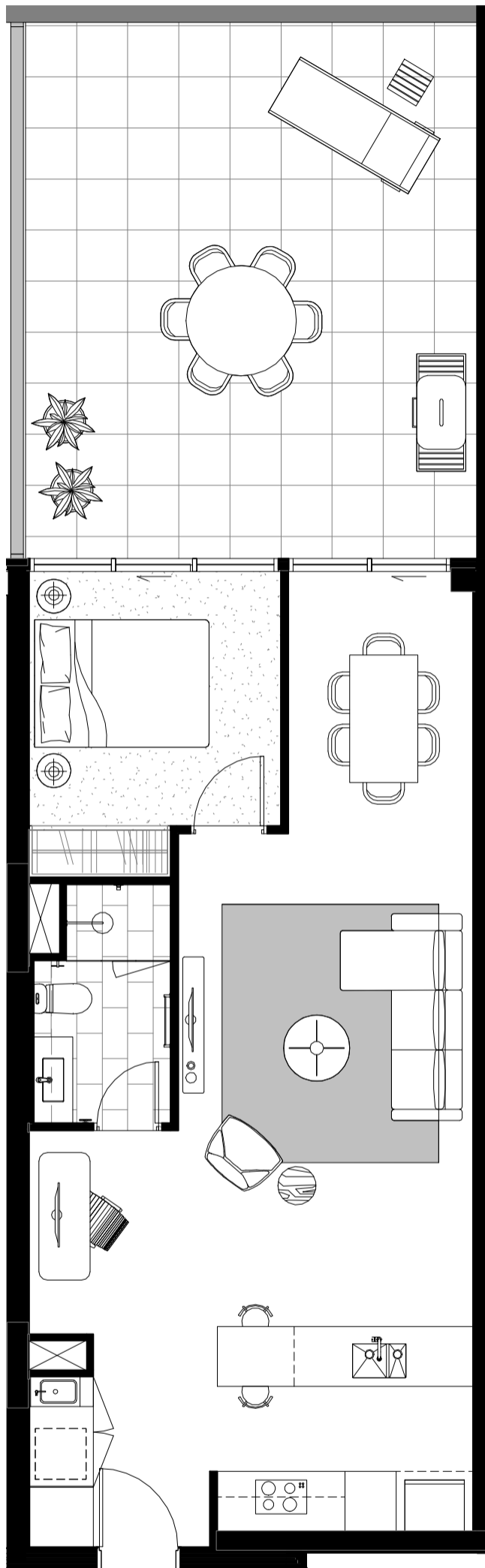

FOUNDERS
LANE.



THE
MARK

TYPE 3E
1 BED, 1 BATH

INTERNAL
66m²

EXTERNAL
36m²

CAR SPACES
1



Whilst we endeavour to ensure the contents of these plans are correct at the time of printing, the information they contain is to be used as a guide only. The columns shown on the plans may vary in diameter or shape throughout the building. Area calculation is for gross floor area and is measured to the outside face of external walls and common area walls and to the centreline of party walls and includes riser shafts and vertical service ducts. Balcony area is measured to the inside face of balustrades. Any areas, riser shafts and vertical service ducts shown are indicative only and may be varied subject to detail design and authority requirements. The plans were completed prior to completion of the final design, engineering and construction of the building. Therefore the design, engineering, dimensions, fittings, finishes and specifications are indicative only and subject to change without notice in accordance with the provisions in the Contract of Sale.

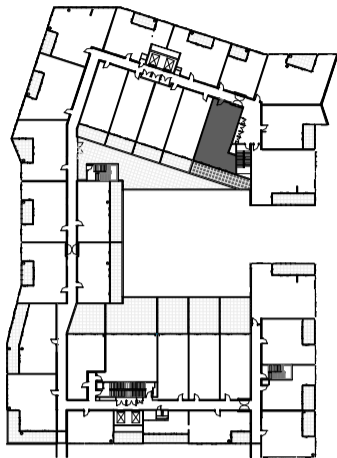

LEVEL 2

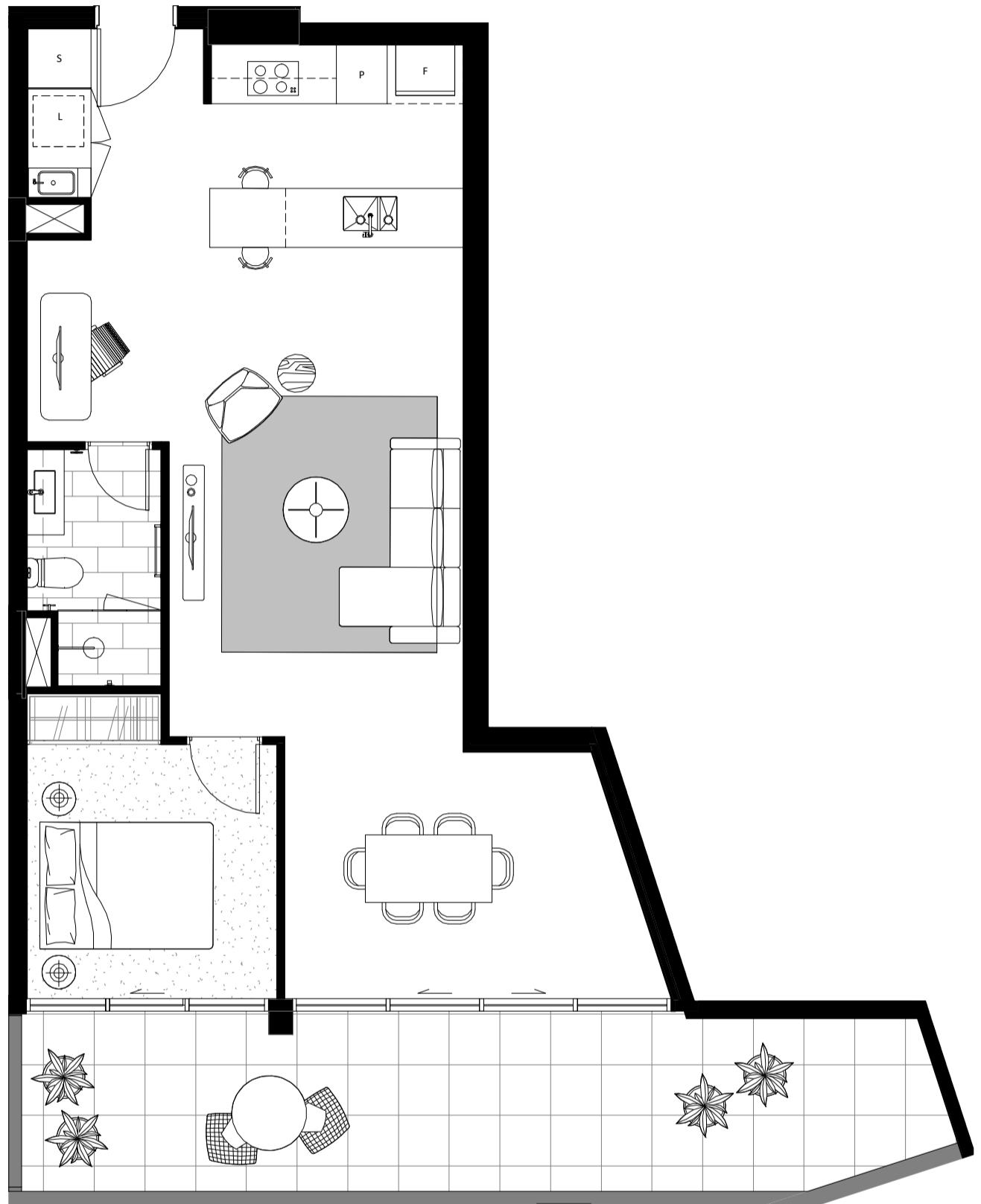

**FOUNDERS
LANE.**



**THE
MARK**

TYPE 3F
1 BED, 1 BATH

INTERNAL
72m²

EXTERNAL
25m²

CAR SPACES
1



Whilst we endeavour to ensure the contents of these plans are correct at the time of printing, the information they contain is to be used as a guide only. The columns shown on the plans may vary in diameter or shape throughout the building. Area calculation is for gross floor area and is measured to the outside face of external walls and common area walls and to the centreline of party walls and includes riser shafts and vertical service ducts. Balcony area is measured to the inside face of balustrades. Any areas, riser shafts and vertical service ducts shown are indicative only and may be varied subject to detail design and authority requirements. The plans were completed prior to completion of the final design, engineering and construction of the building. Therefore the design, engineering, dimensions, fittings, finishes and specifications are indicative only and subject to change without notice in accordance with the provisions in the Contract of Sale.

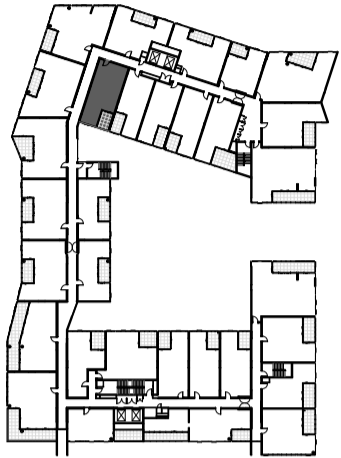

LEVEL 3-6

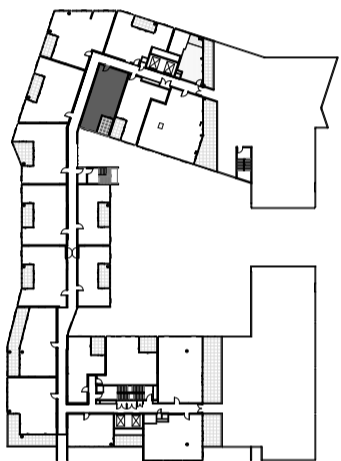

LEVEL 7

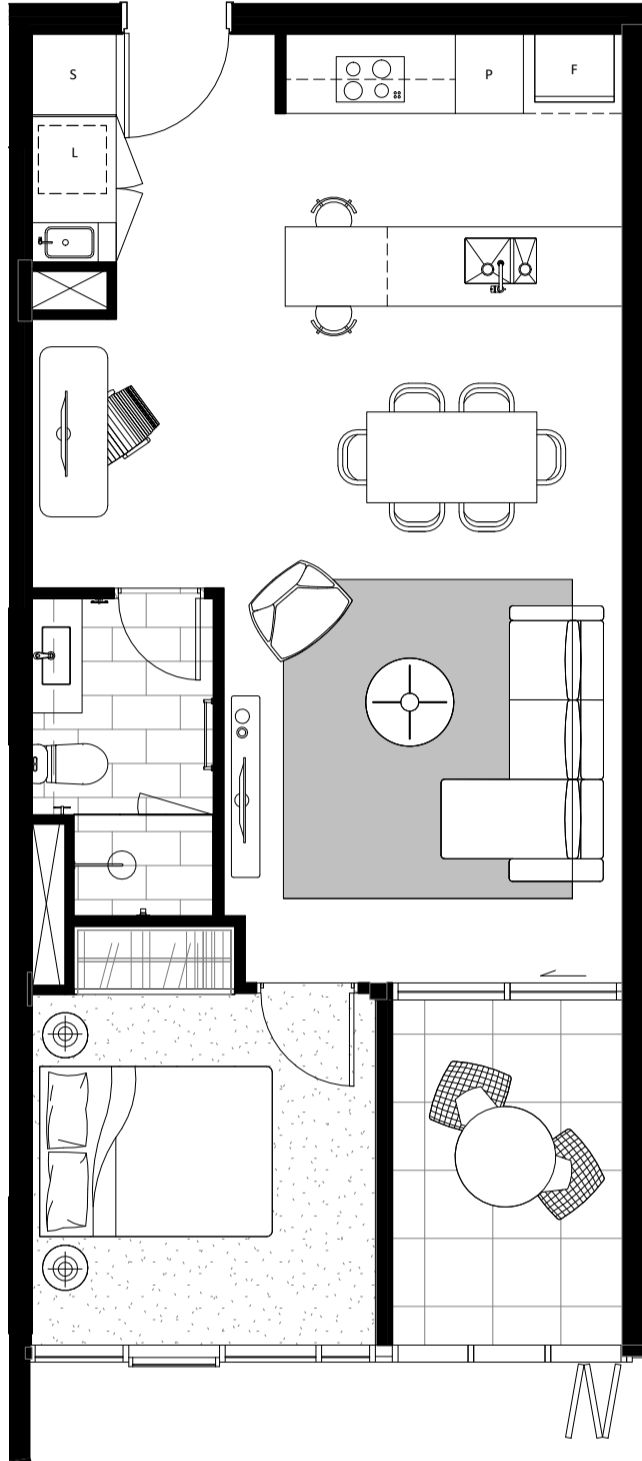

FOUNDERS
LANE.



THE
MARK

TYPE 3G
1 BED, 1 BATH

INTERNAL
58m²

EXTERNAL
7m²

CAR SPACES
1



Whilst we endeavour to ensure the contents of these plans are correct at the time of printing, the information they contain is to be used as a guide only. The columns shown on the plans may vary in diameter or shape throughout the building. Area calculation is for gross floor area and is measured to the outside face of external walls and common area walls and to the centreline of party walls and includes riser shafts and vertical service ducts. Balcony area is measured to the inside face of balustrades. Any areas, riser shafts and vertical service ducts shown are indicative only and may be varied subject to detail design and authority requirements. The plans were completed prior to completion of the final design, engineering and construction of the building. Therefore the design, engineering, dimensions, fittings, finishes and specifications are indicative only and subject to change without notice in accordance with the provisions in the Contract of Sale.

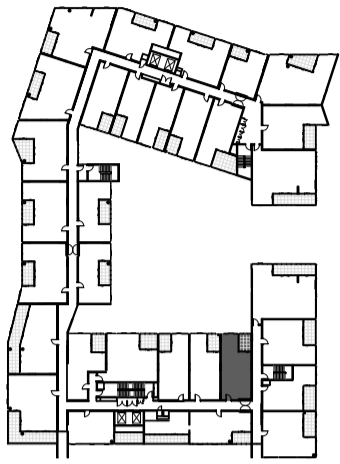

LEVEL 3-6

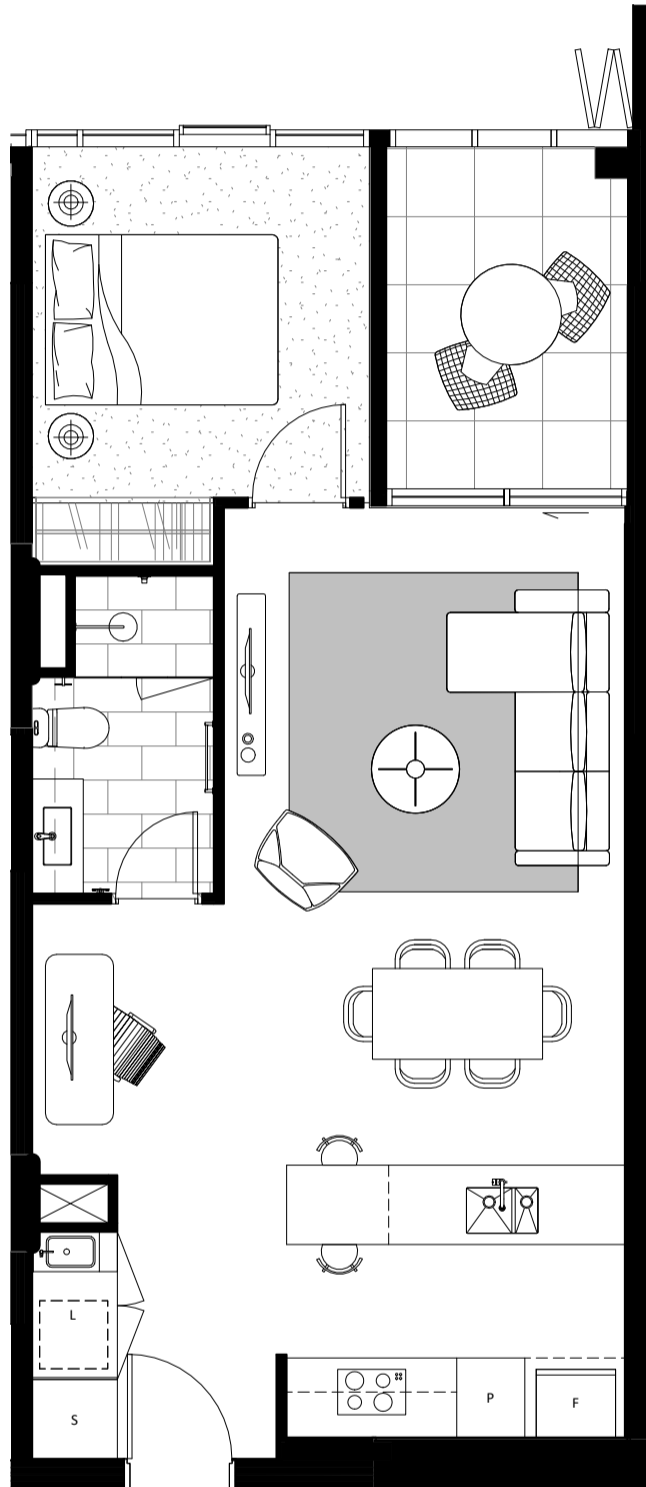

**FOUNDERS
LANE.**



**THE
MARK**

TYPE 3H
1 BED, 1 BATH

INTERNAL
59m²

EXTERNAL
7m²

CAR SPACES
1



Whilst we endeavour to ensure the contents of these plans are correct at the time of printing, the information they contain is to be used as a guide only. The columns shown on the plans may vary in diameter or shape throughout the building. Area calculation is for gross floor area and is measured to the outside face of external walls and common area walls and to the centreline of party walls and includes riser shafts and vertical service ducts. Balcony area is measured to the inside face of balustrades. Any areas, riser shafts and vertical service ducts shown are indicative only and may be varied subject to detail design and authority requirements. The plans were completed prior to completion of the final design, engineering and construction of the building. Therefore the design, engineering, dimensions, fittings, finishes and specifications are indicative only and subject to change without notice in accordance with the provisions in the Contract of Sale.

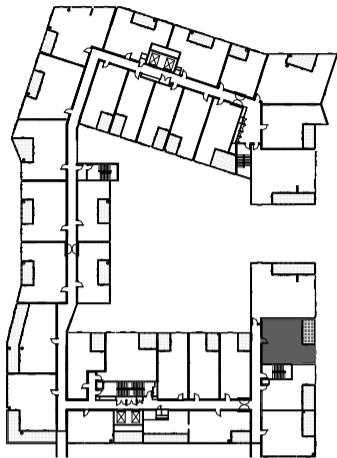

LEVEL 2-6

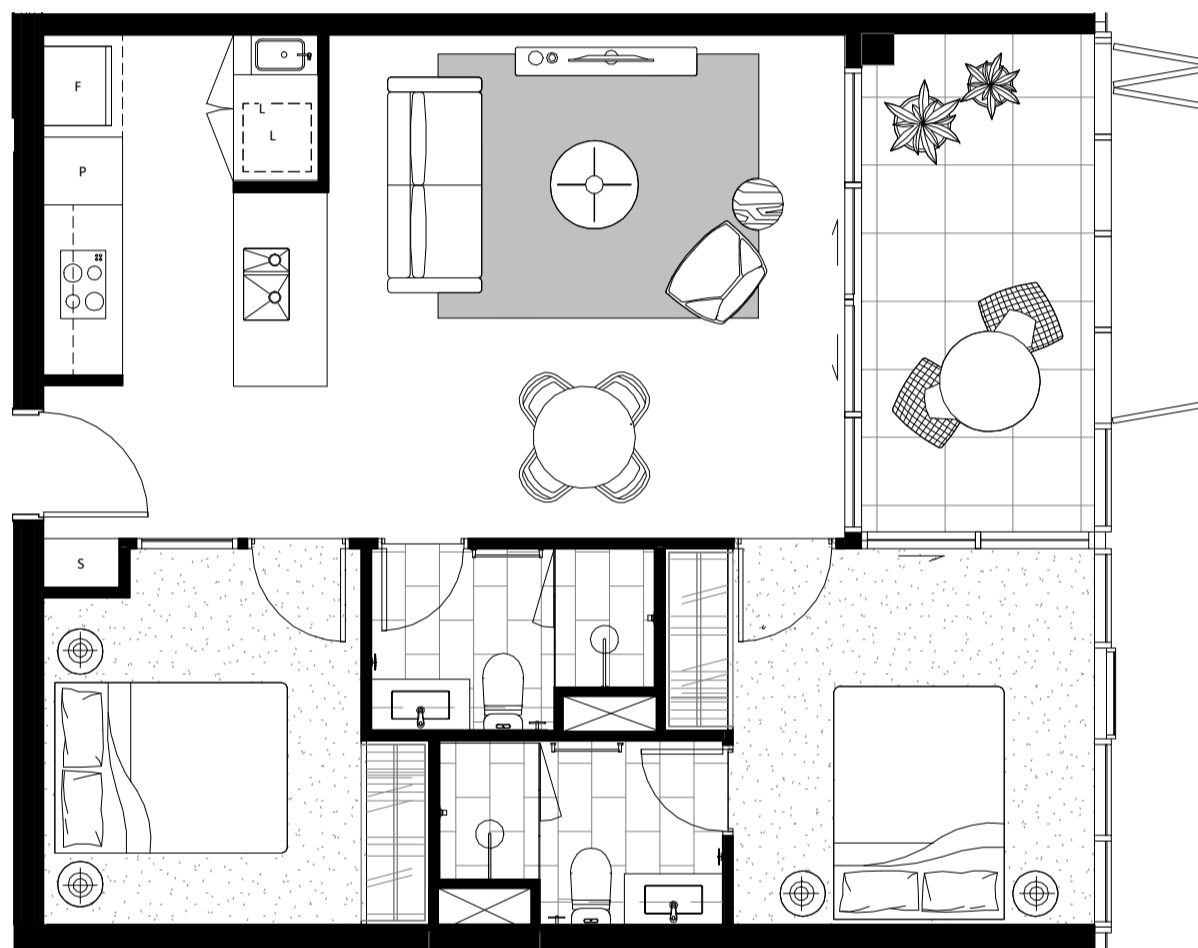

**FOUNDERS
LANE.**



**THE
MARK**

TYPE 4
2 BED, 2 BATH

INTERNAL
69m²

EXTERNAL
10m²

CAR SPACES
2



Whilst we endeavour to ensure the contents of these plans are correct at the time of printing, the information they contain is to be used as a guide only. The columns shown on the plans may vary in diameter or shape throughout the building. Area calculation is for gross floor area and is measured to the outside face of external walls and common area walls and to the centreline of party walls and includes riser shafts and vertical service ducts. Balcony area is measured to the inside face of balustrades. Any areas, riser shafts and vertical service ducts shown are indicative only and may be varied subject to detail design and authority requirements. The plans were completed prior to completion of the final design, engineering and construction of the building. Therefore the design, engineering, dimensions, fittings, finishes and specifications are indicative only and subject to change without notice in accordance with the provisions in the Contract of Sale.

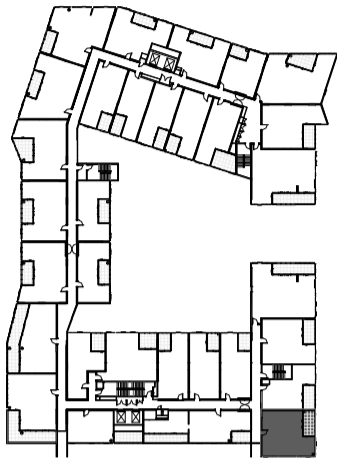

LEVEL 2-6

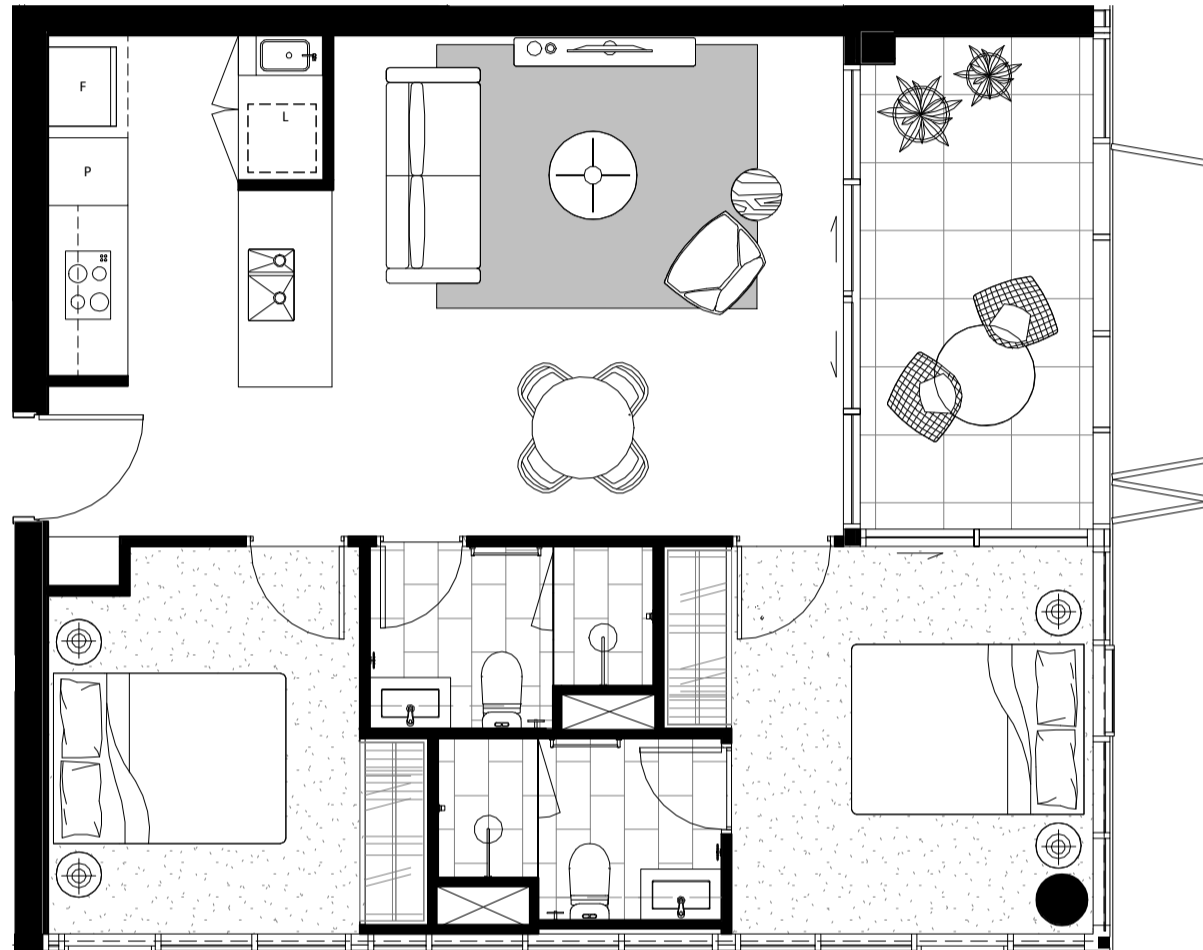

**FOUNDERS
LANE.**



**THE
MARK**

TYPE 5
2 BED, 2 BATH

INTERNAL
69m²

EXTERNAL
10m²

CAR SPACES
2



Whilst we endeavour to ensure the contents of these plans are correct at the time of printing, the information they contain is to be used as a guide only. The columns shown on the plans may vary in diameter or shape throughout the building. Area calculation is for gross floor area and is measured to the outside face of external walls and common area walls and to the centreline of party walls and includes riser shafts and vertical service ducts. Balcony area is measured to the inside face of balustrades. Any areas, riser shafts and vertical service ducts shown are indicative only and may be varied subject to detail design and authority requirements. The plans were completed prior to completion of the final design, engineering and construction of the building. Therefore the design, engineering, dimensions, fittings, finishes and specifications are indicative only and subject to change without notice in accordance with the provisions in the Contract of Sale.

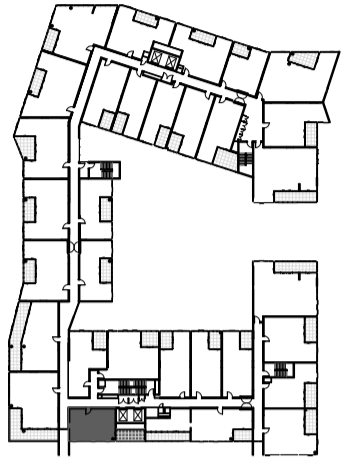

LEVEL 2-6

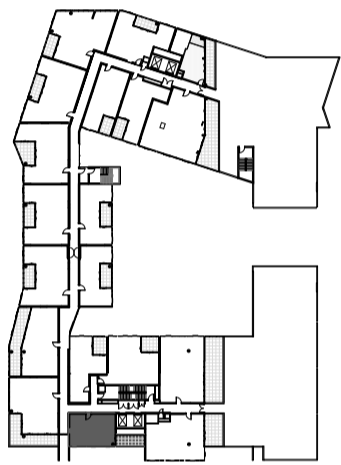

LEVEL 7

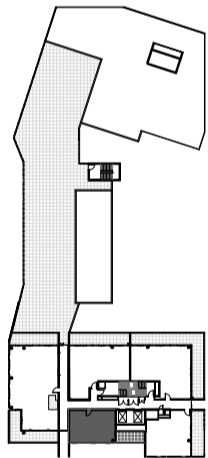

LEVEL 8

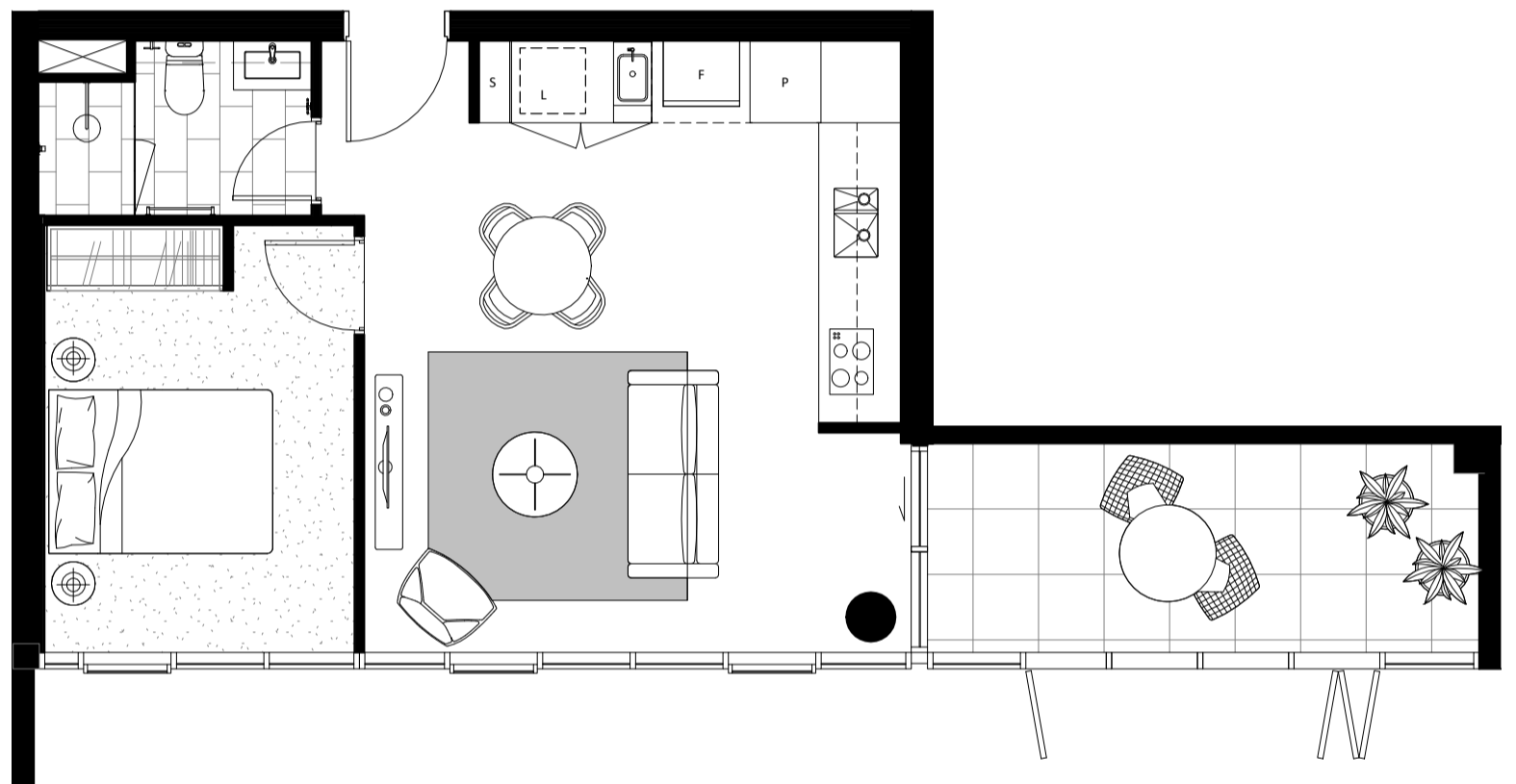

FOUNDERS
LANE.



THE
MARK

TYPE 6
1 BED, 1 BATH

INTERNAL
50m²

EXTERNAL
11m²

CAR SPACES
1



Whilst we endeavour to ensure the contents of these plans are correct at the time of printing, the information they contain is to be used as a guide only. The columns shown on the plans may vary in diameter or shape throughout the building. Area calculation is for gross floor area and is measured to the outside face of external walls and common area walls and to the centreline of party walls and includes riser shafts and vertical service ducts. Balcony area is measured to the inside face of balustrades. Any areas, riser shafts and vertical service ducts shown are indicative only and may be varied subject to detail design and authority requirements. The plans were completed prior to completion of the final design, engineering and construction of the building. Therefore the design, engineering, dimensions, fittings, finishes and specifications are indicative only and subject to change without notice in accordance with the provisions in the Contract of Sale.

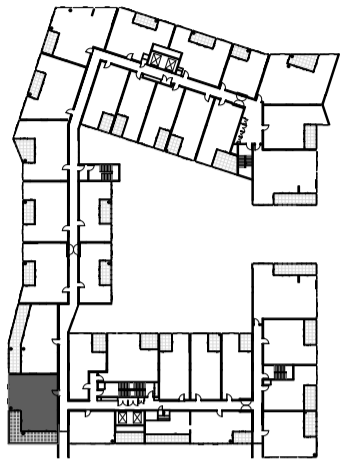

LEVEL 2-6

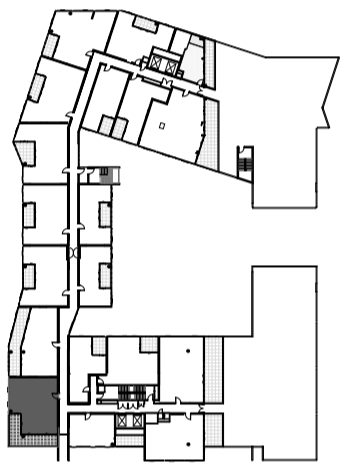

LEVEL 7

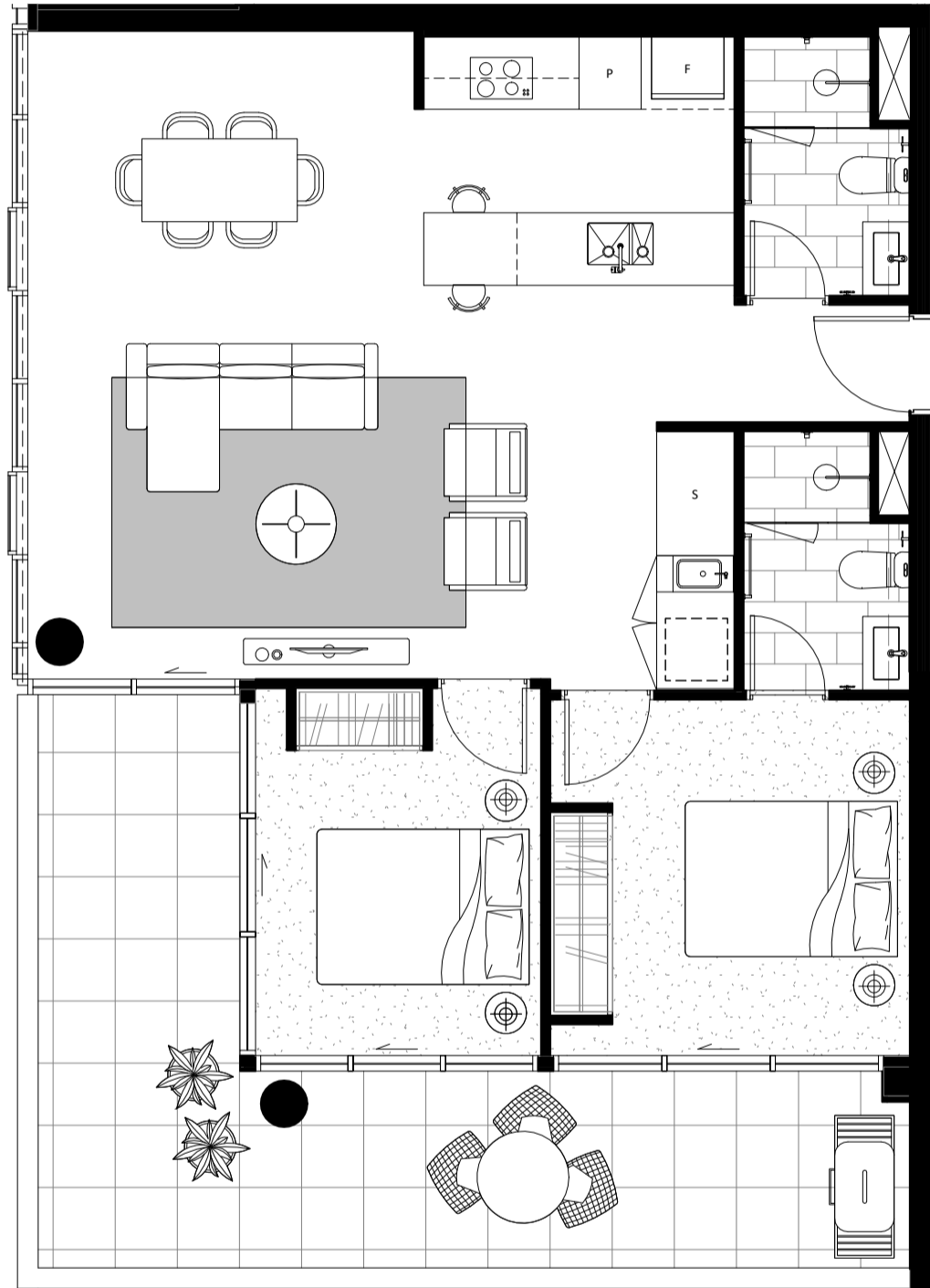

FOUNDERS
LANE.



THE
MARK

TYPE 7
2 BED, 2 BATH

INTERNAL
83m²

EXTERNAL
27m²

CAR SPACES
2



Whilst we endeavour to ensure the contents of these plans are correct at the time of printing, the information they contain is to be used as a guide only. The columns shown on the plans may vary in diameter or shape throughout the building. Area calculation is for gross floor area and is measured to the outside face of external walls and common area walls and to the centreline of party walls and includes riser shafts and vertical service ducts. Balcony area is measured to the inside face of balustrades. Any areas, riser shafts and vertical service ducts shown are indicative only and may be varied subject to detail design and authority requirements. The plans were completed prior to completion of the final design, engineering and construction of the building. Therefore the design, engineering, dimensions, fittings, finishes and specifications are indicative only and subject to change without notice in accordance with the provisions in the Contract of Sale.

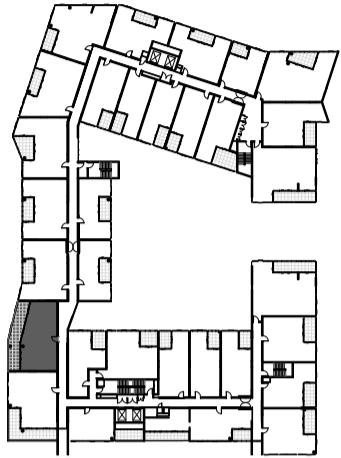

LEVEL 2-6

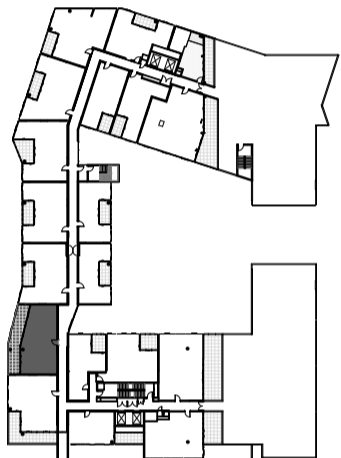

LEVEL 7

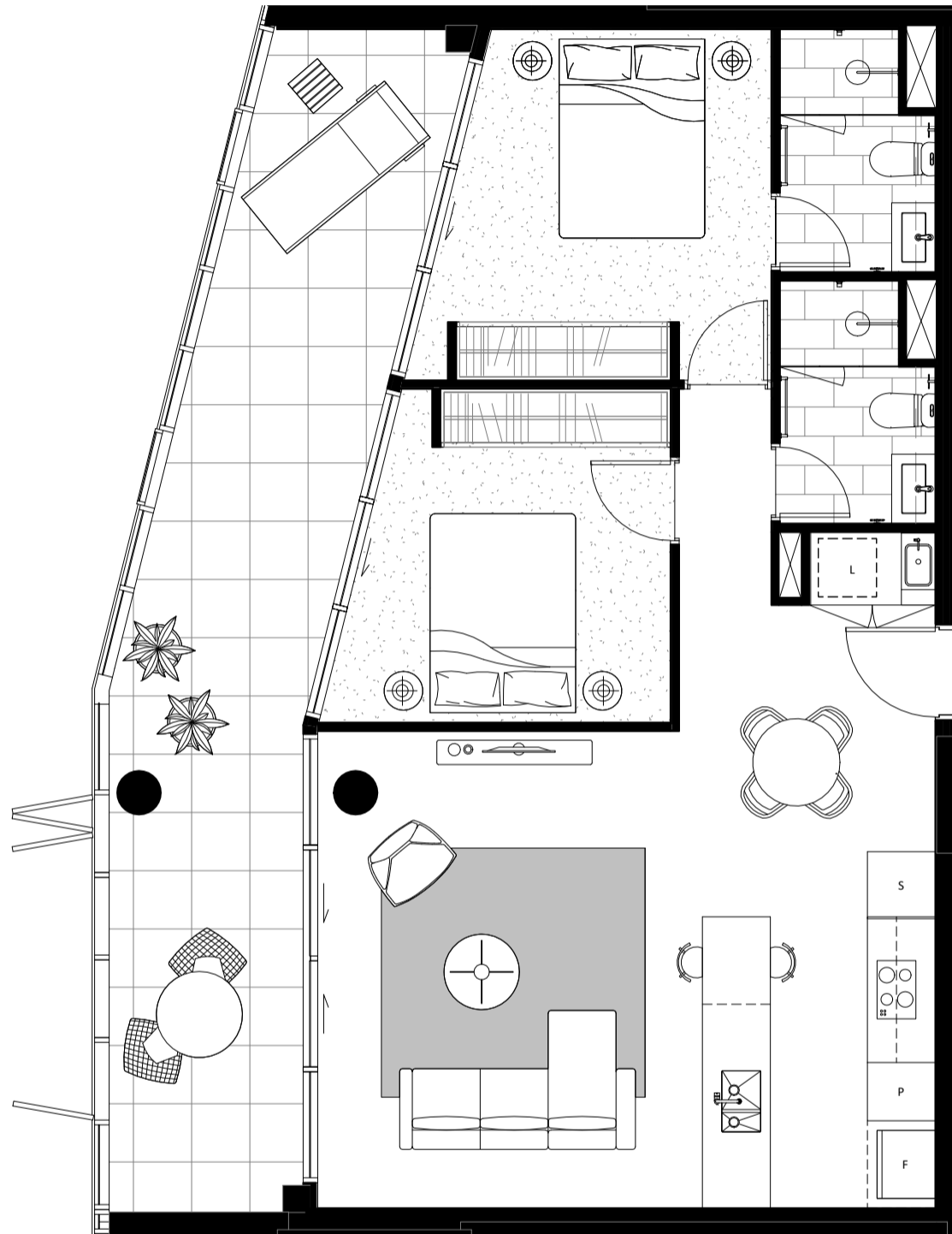

FOUNDERS
LANE.



THE
MARK

TYPE 8
2 BED, 2 BATH

INTERNAL
78m²

EXTERNAL
27m²

CAR SPACES
2



Whilst we endeavour to ensure the contents of these plans are correct at the time of printing, the information they contain is to be used as a guide only. The columns shown on the plans may vary in diameter or shape throughout the building. Area calculation is for gross floor area and is measured to the outside face of external walls and common area walls and to the centreline of party walls and includes riser shafts and vertical service ducts. Balcony area is measured to the inside face of balustrades. Any areas, riser shafts and vertical service ducts shown are indicative only and may be varied subject to detail design and authority requirements. The plans were completed prior to completion of the final design, engineering and construction of the building. Therefore the design, engineering, dimensions, fittings, finishes and specifications are indicative only and subject to change without notice in accordance with the provisions in the Contract of Sale.

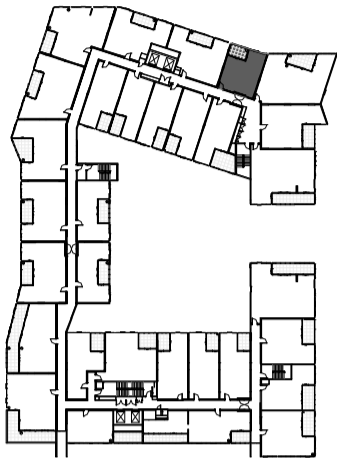

LEVEL 2-6

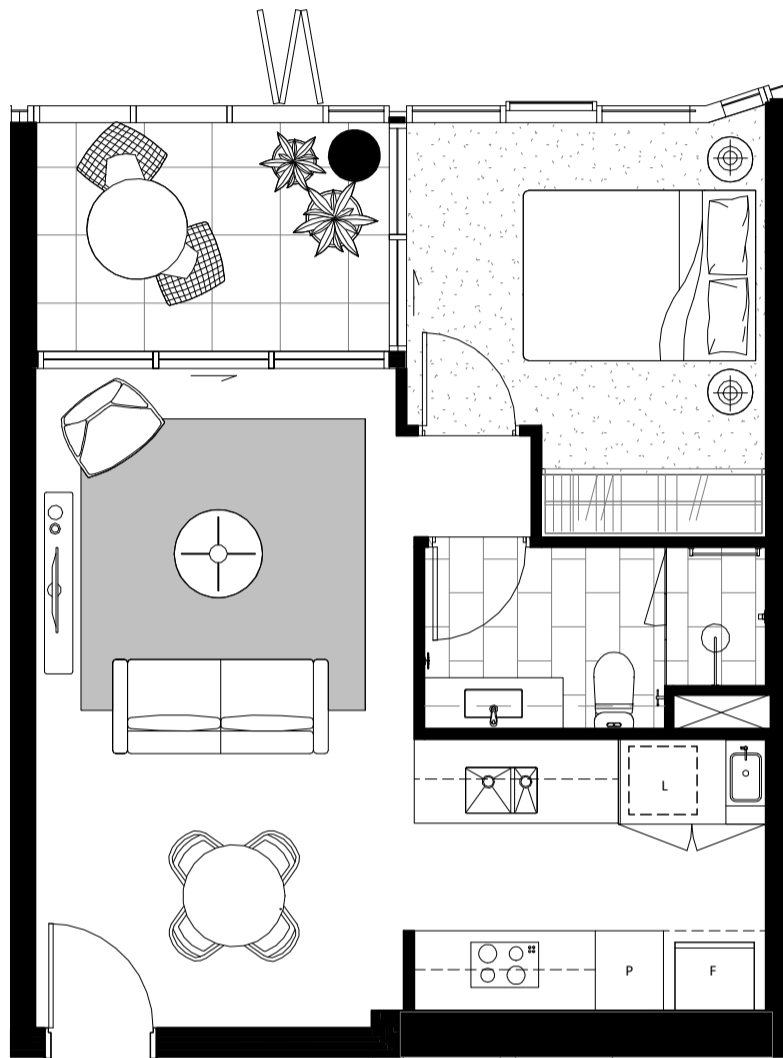

FOUNDERS
LANE.



THE
MARK

TYPE 9
1 BED, 1 BATH

INTERNAL
49m²

EXTERNAL
7m²

CAR SPACES
1



Whilst we endeavour to ensure the contents of these plans are correct at the time of printing, the information they contain is to be used as a guide only. The columns shown on the plans may vary in diameter or shape throughout the building. Area calculation is for gross floor area and is measured to the outside face of external walls and common area walls and to the centreline of party walls and includes riser shafts and vertical service ducts. Balcony area is measured to the inside face of balustrades. Any areas, riser shafts and vertical service ducts shown are indicative only and may be varied subject to detail design and authority requirements. The plans were completed prior to completion of the final design, engineering and construction of the building. Therefore the design, engineering, dimensions, fittings, finishes and specifications are indicative only and subject to change without notice in accordance with the provisions in the Contract of Sale.

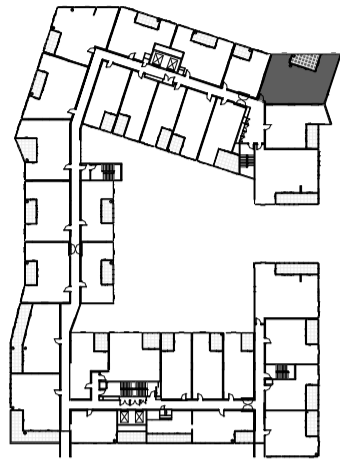

LEVEL 2-6

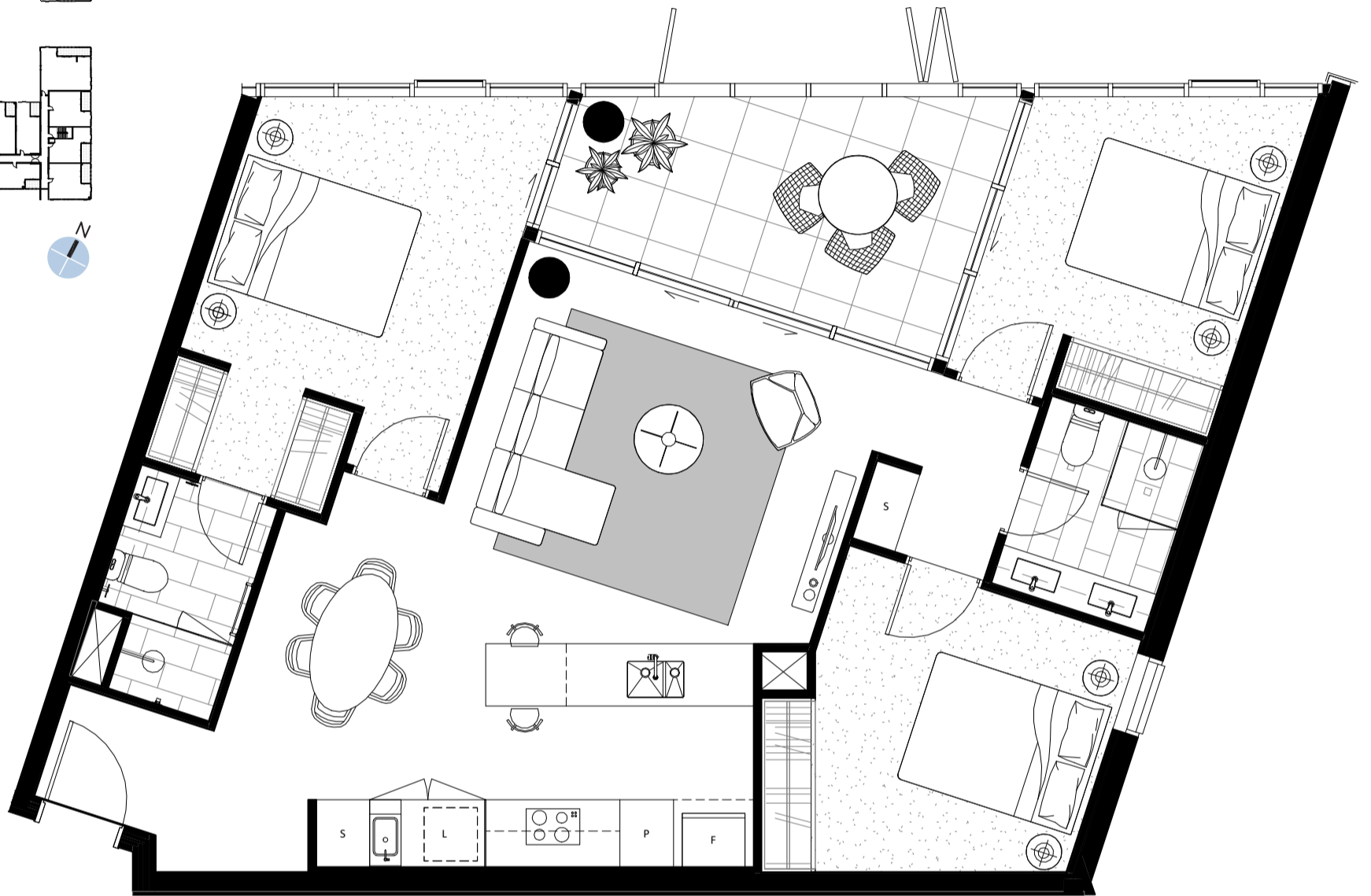

**FOUNDERS
LANE.**



**THE
MARK**

TYPE 10
3 BED, 2 BATH

INTERNAL
98m²

EXTERNAL
12m²

CAR SPACES
2



Whilst we endeavour to ensure the contents of these plans are correct at the time of printing, the information they contain is to be used as a guide only. The columns shown on the plans may vary in diameter or shape throughout the building. Area calculation is for gross floor area and is measured to the outside face of external walls and common area walls and to the centreline of party walls and includes riser shafts and vertical service ducts. Balcony area is measured to the inside face of balustrades. Any areas, riser shafts and vertical service ducts shown are indicative only and may be varied subject to detail design and authority requirements. The plans were completed prior to completion of the final design, engineering and construction of the building. Therefore the design, engineering, dimensions, fittings, finishes and specifications are indicative only and subject to change without notice in accordance with the provisions in the Contract of Sale.

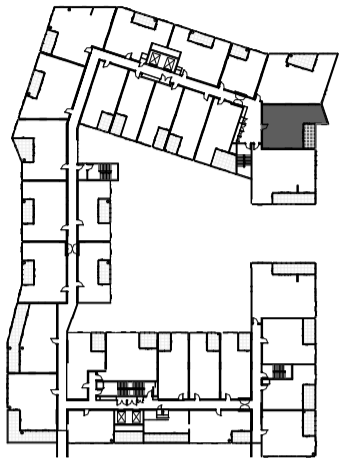

LEVEL 2-6

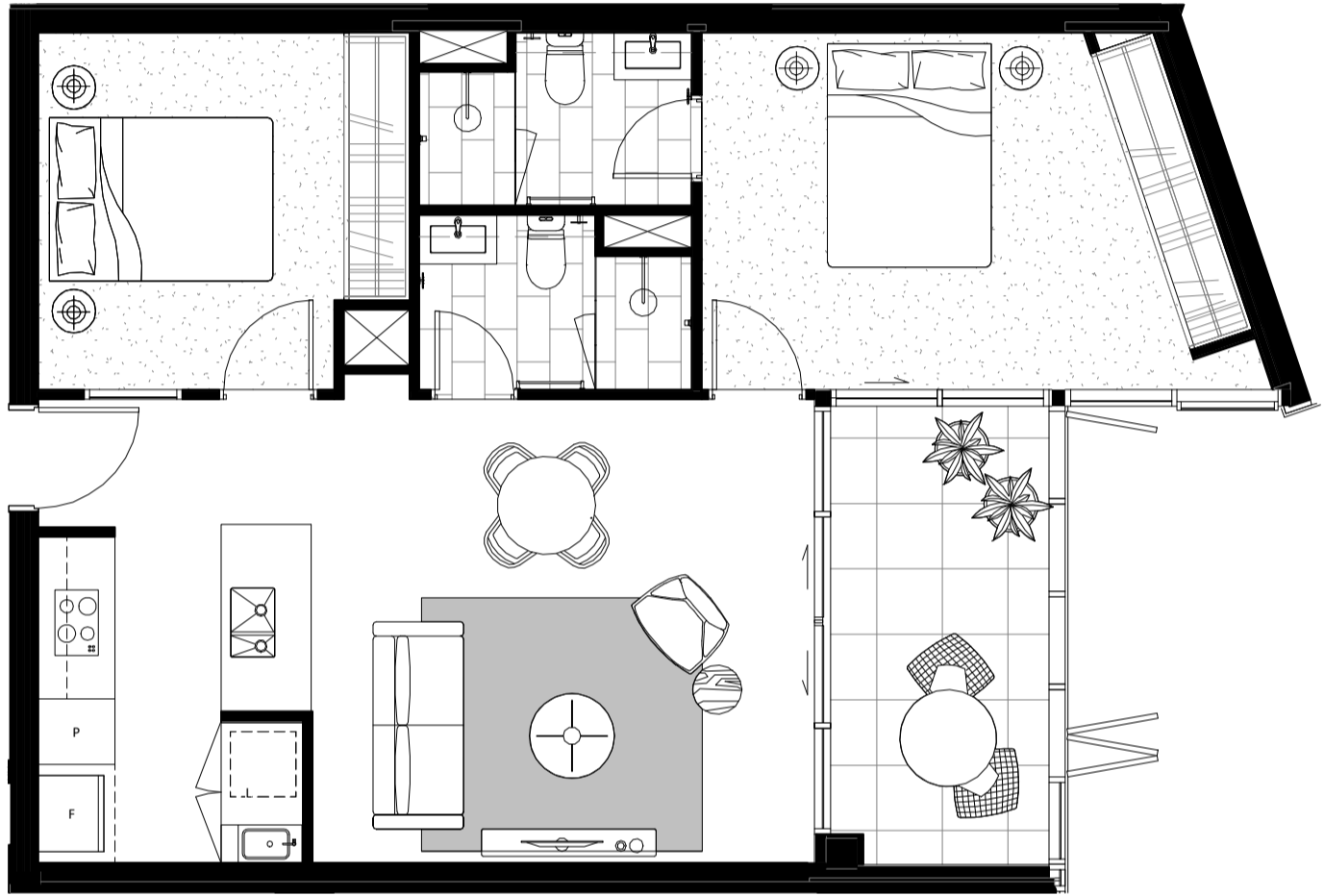

**FOUNDERS
LANE.**



**THE
MARK**

TYPE 11
2 BED, 2 BATH

INTERNAL
73m²

EXTERNAL
9m²

CAR SPACES
2



Whilst we endeavour to ensure the contents of these plans are correct at the time of printing, the information they contain is to be used as a guide only. The columns shown on the plans may vary in diameter or shape throughout the building. Area calculation is for gross floor area and is measured to the outside face of external walls and common area walls and to the centreline of party walls and includes riser shafts and vertical service ducts. Balcony area is measured to the inside face of balustrades. Any areas, riser shafts and vertical service ducts shown are indicative only and may be varied subject to detail design and authority requirements. The plans were completed prior to completion of the final design, engineering and construction of the building. Therefore the design, engineering, dimensions, fittings, finishes and specifications are indicative only and subject to change without notice in accordance with the provisions in the Contract of Sale.

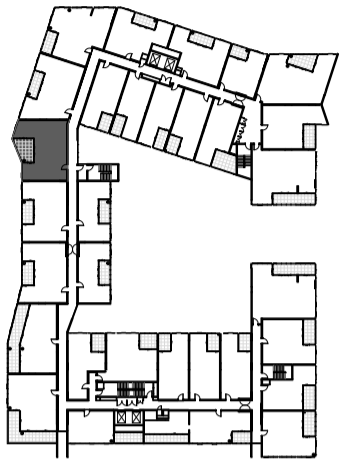

LEVEL 2-6

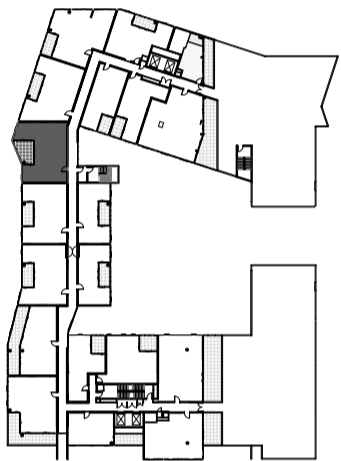

LEVEL 7

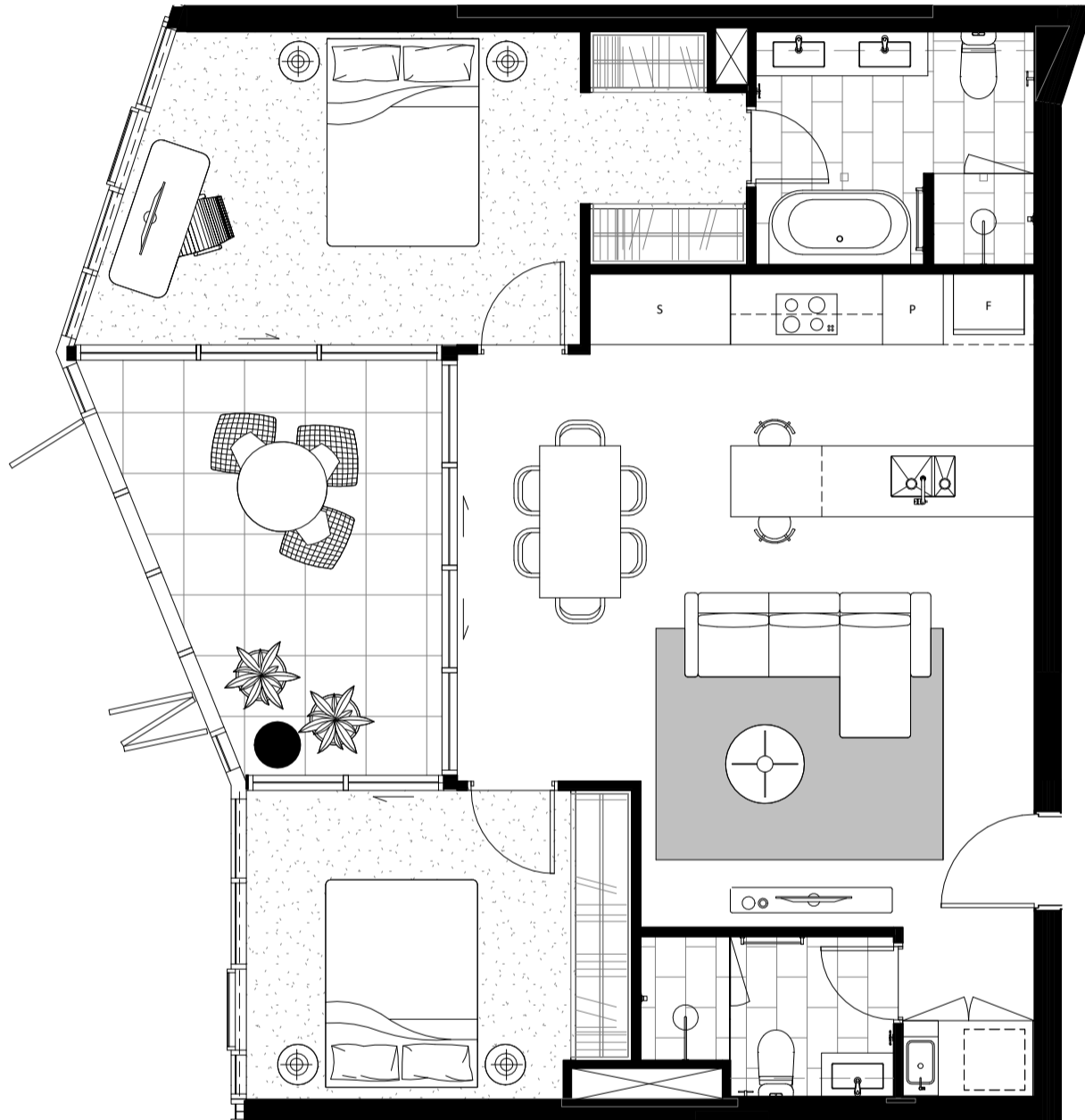

FOUNDERS
LANE.



THE
MARK

TYPE 12
2 BED, 2 BATH

INTERNAL
84m²

EXTERNAL
12m²

CAR SPACES
2



Whilst we endeavour to ensure the contents of these plans are correct at the time of printing, the information they contain is to be used as a guide only. The columns shown on the plans may vary in diameter or shape throughout the building. Area calculation is for gross floor area and is measured to the outside face of external walls and common area walls and to the centreline of party walls and includes riser shafts and vertical service ducts. Balcony area is measured to the inside face of balustrades. Any areas, riser shafts and vertical service ducts shown are indicative only and may be varied subject to detail design and authority requirements. The plans were completed prior to completion of the final design, engineering and construction of the building. Therefore the design, engineering, dimensions, fittings, finishes and specifications are indicative only and subject to change without notice in accordance with the provisions in the Contract of Sale.

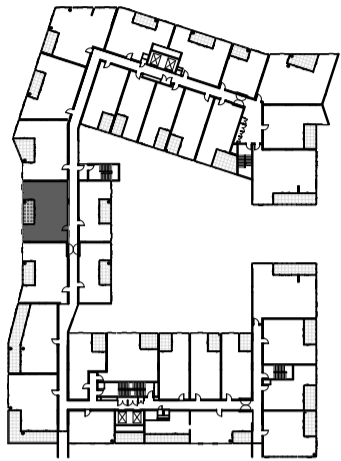

LEVEL 2-6

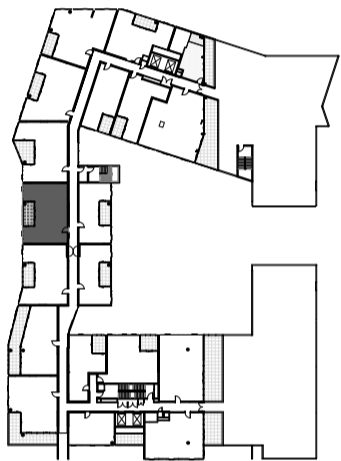

LEVEL 7

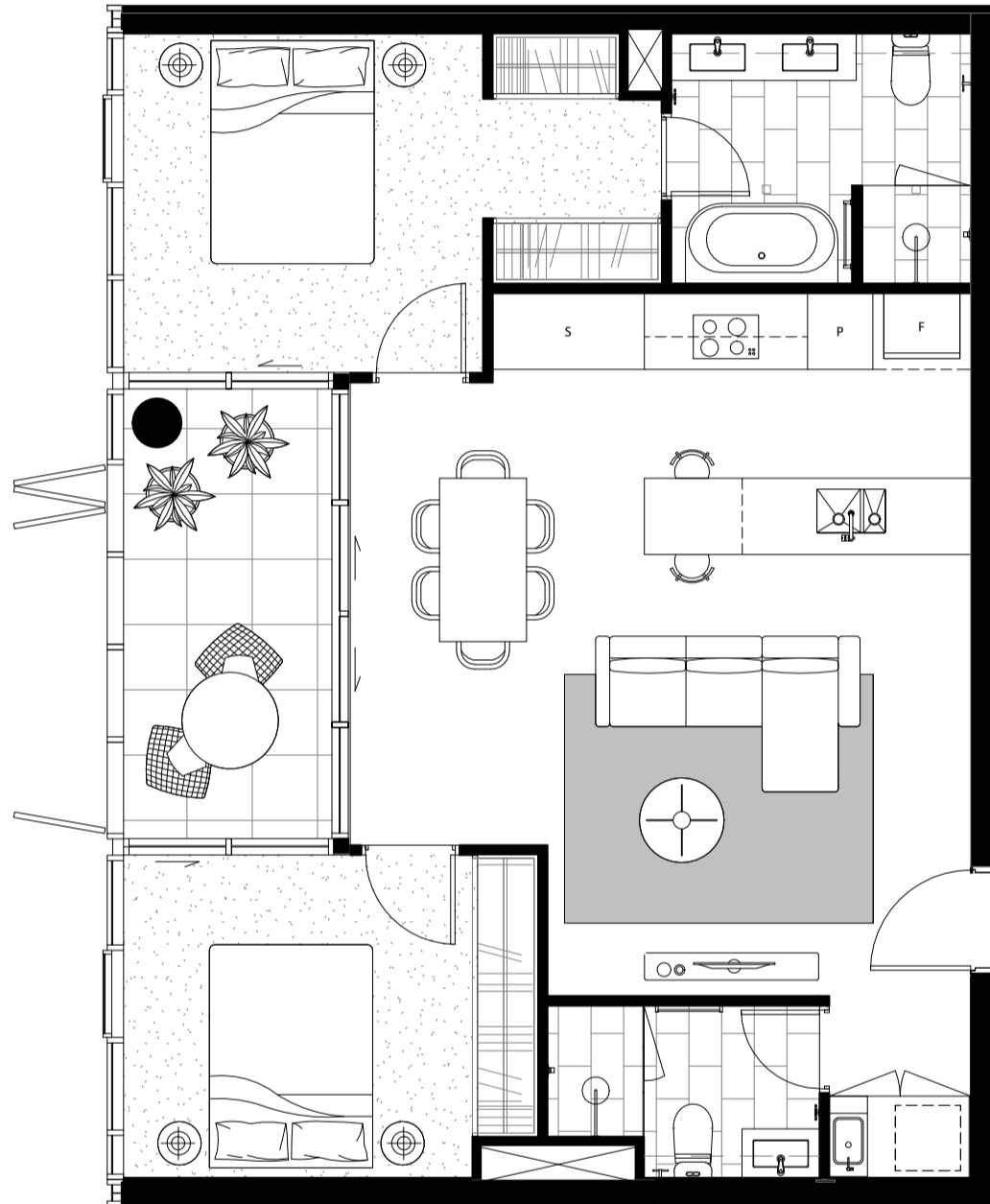

FOUNDERS
LANE.



THE
MARK

TYPE 13 ADAPTABLE
2 BED, 2 BATH

INTERNAL
80m²

EXTERNAL
8m²

CAR SPACES
2



Whilst we endeavour to ensure the contents of these plans are correct at the time of printing, the information they contain is to be used as a guide only. The columns shown on the plans may vary in diameter or shape throughout the building. Area calculation is for gross floor area and is measured to the outside face of external walls and common area walls and to the centreline of party walls and includes riser shafts and vertical service ducts. Balcony area is measured to the inside face of balustrades. Any areas, riser shafts and vertical service ducts shown are indicative only and may be varied subject to detail design and authority requirements. The plans were completed prior to completion of the final design, engineering and construction of the building. Therefore the design, engineering, dimensions, fittings, finishes and specifications are indicative only and subject to change without notice in accordance with the provisions in the Contract of Sale.

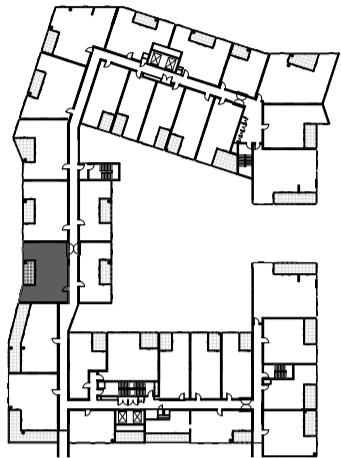

LEVEL 2-6

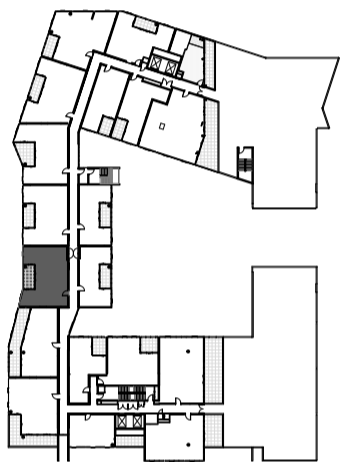

LEVEL 7

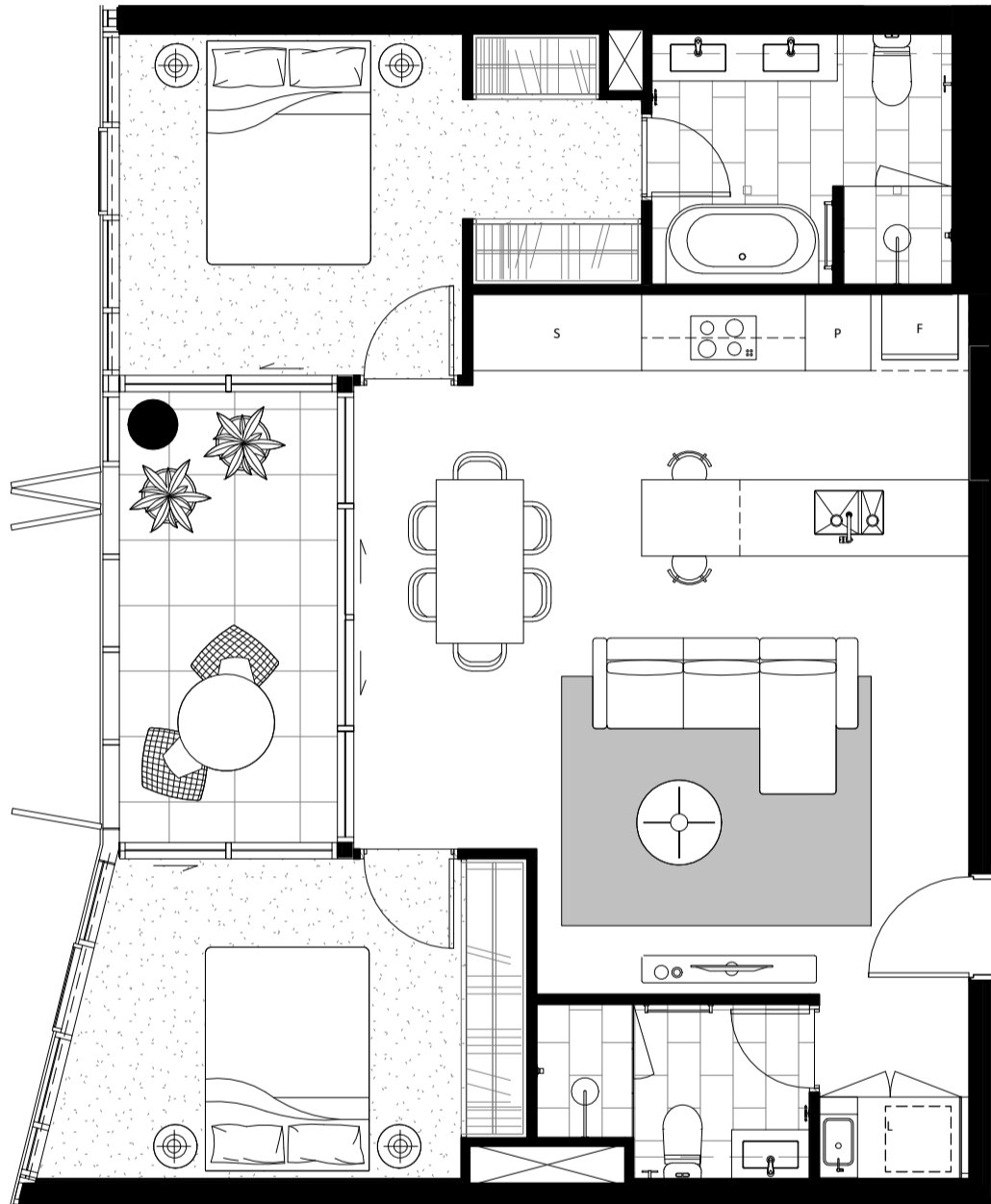

FOUNDERS
LANE.



THE
MARK

TYPE 13A ADAPTABLE
2 BED, 2 BATH

INTERNAL
81m²

EXTERNAL
8m²

CAR SPACES
2



Whilst we endeavour to ensure the contents of these plans are correct at the time of printing, the information they contain is to be used as a guide only. The columns shown on the plans may vary in diameter or shape throughout the building. Area calculation is for gross floor area and is measured to the outside face of external walls and common area walls and to the centreline of party walls and includes riser shafts and vertical service ducts. Balcony area is measured to the inside face of balustrades. Any areas, riser shafts and vertical service ducts shown are indicative only and may be varied subject to detail design and authority requirements. The plans were completed prior to completion of the final design, engineering and construction of the building. Therefore the design, engineering, dimensions, fittings, finishes and specifications are indicative only and subject to change without notice in accordance with the provisions in the Contract of Sale.

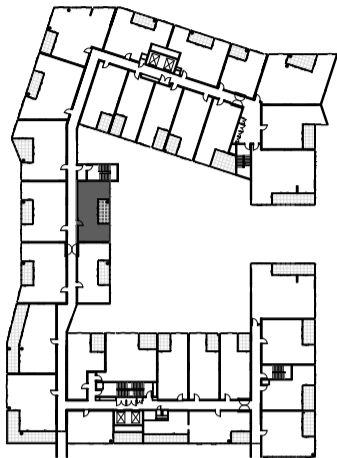

LEVEL 3-6

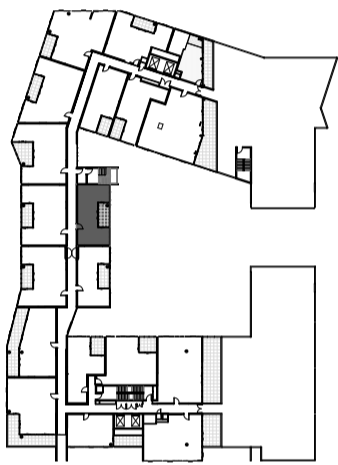

LEVEL 7

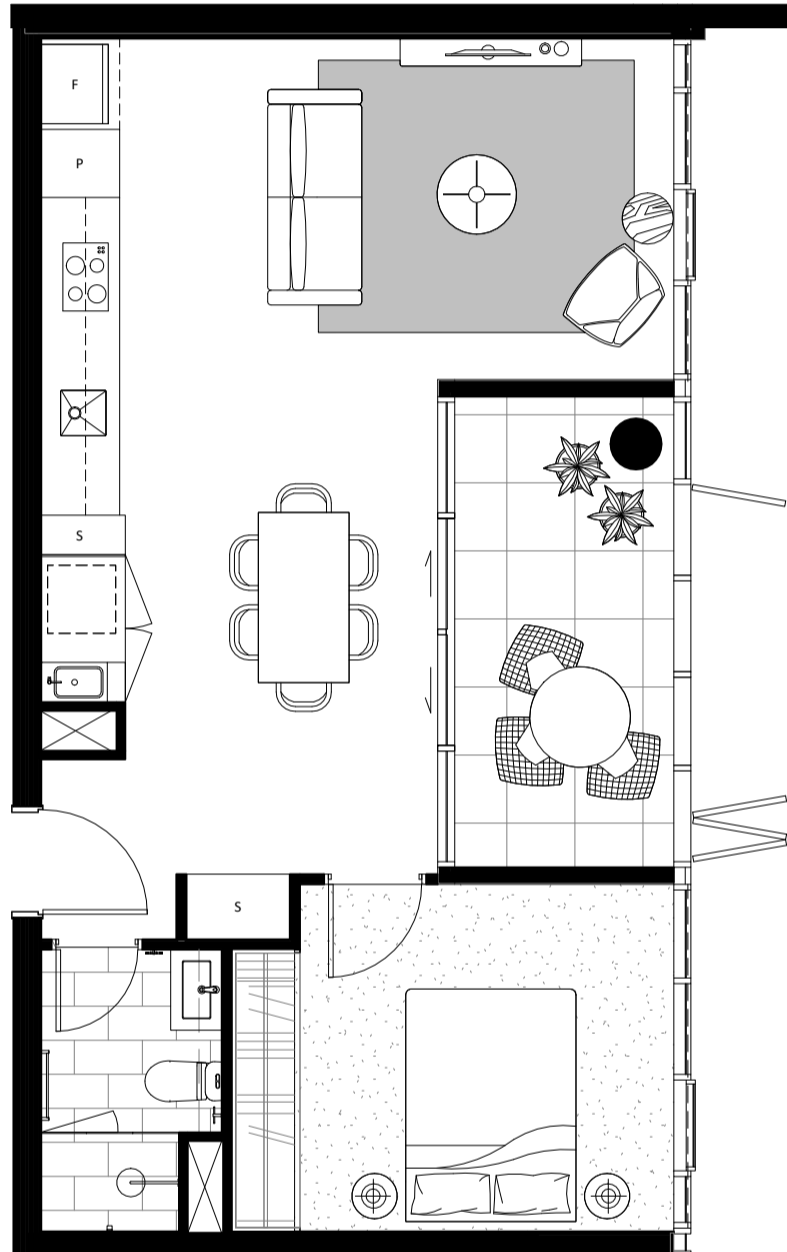

**FOUNDERS
LANE.**



**THE
MARK**

TYPE 14
1 BED, 1 BATH

INTERNAL
57m²

EXTERNAL
8m²

CAR SPACES
1



Whilst we endeavour to ensure the contents of these plans are correct at the time of printing, the information they contain is to be used as a guide only. The columns shown on the plans may vary in diameter or shape throughout the building. Area calculation is for gross floor area and is measured to the outside face of external walls and common area walls and to the centreline of party walls and includes riser shafts and vertical service ducts. Balcony area is measured to the inside face of balustrades. Any areas, riser shafts and vertical service ducts shown are indicative only and may be varied subject to detail design and authority requirements. The plans were completed prior to completion of the final design, engineering and construction of the building. Therefore the design, engineering, dimensions, fittings, finishes and specifications are indicative only and subject to change without notice in accordance with the provisions in the Contract of Sale.

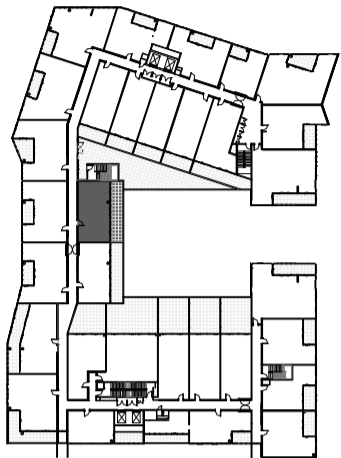

LEVEL 2

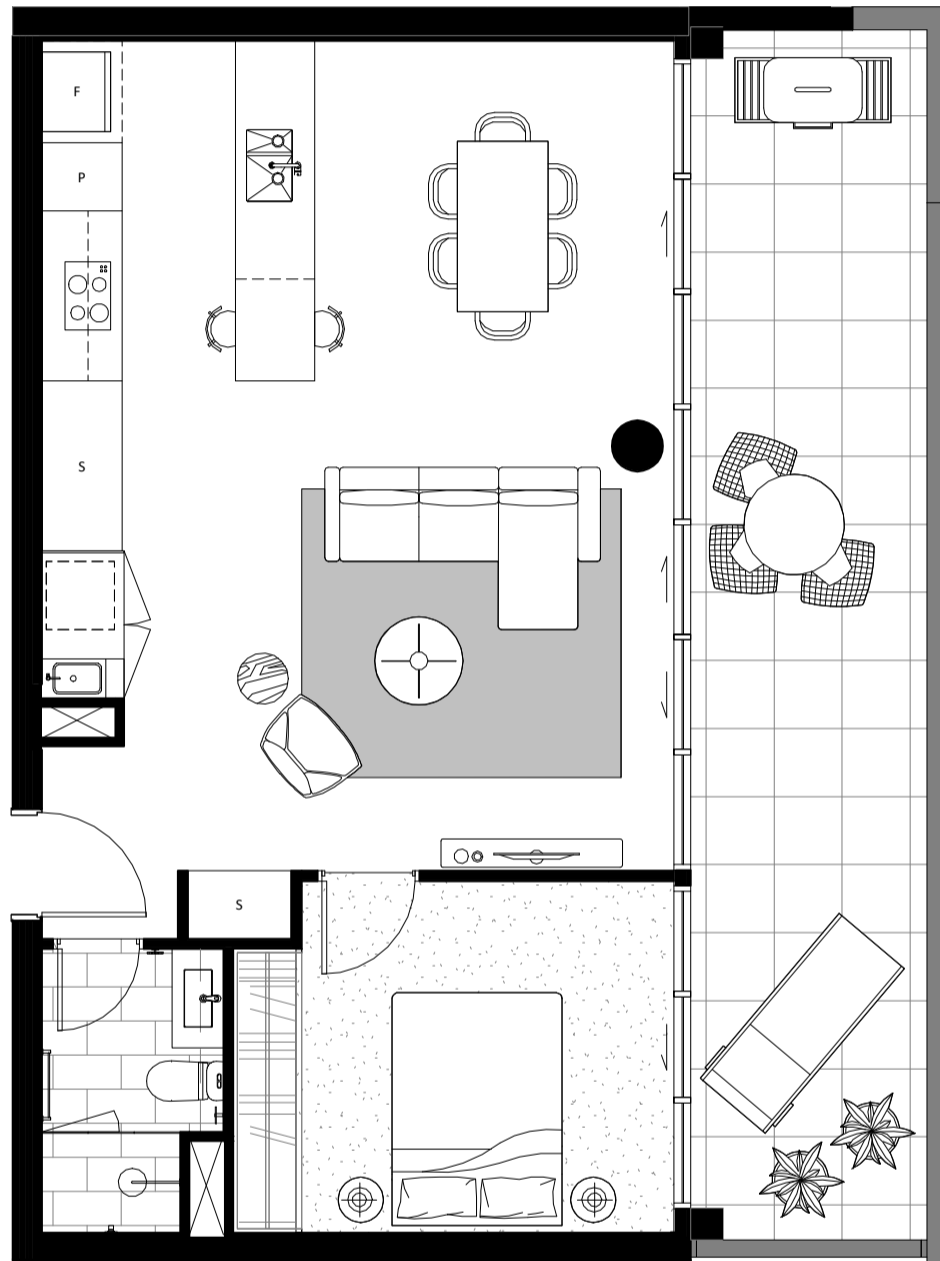

**FOUNDERS
LANE.**



**THE
MARK**

TYPE 14A
1 BED, 1 BATH

INTERNAL
65m²

EXTERNAL
25m²

CAR SPACES
1



Whilst we endeavour to ensure the contents of these plans are correct at the time of printing, the information they contain is to be used as a guide only. The columns shown on the plans may vary in diameter or shape throughout the building. Area calculation is for gross floor area and is measured to the outside face of external walls and common area walls and to the centreline of party walls and includes riser shafts and vertical service ducts. Balcony area is measured to the inside face of balustrades. Any areas, riser shafts and vertical service ducts shown are indicative only and may be varied subject to detail design and authority requirements. The plans were completed prior to completion of the final design, engineering and construction of the building. Therefore the design, engineering, dimensions, fittings, finishes and specifications are indicative only and subject to change without notice in accordance with the provisions in the Contract of Sale.

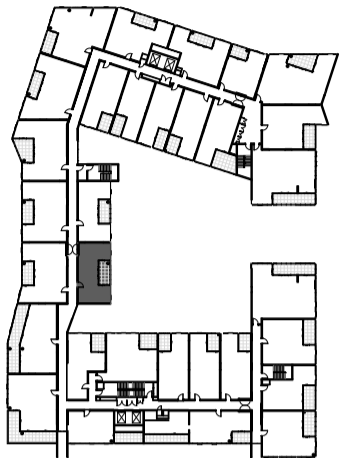

LEVEL 3-6

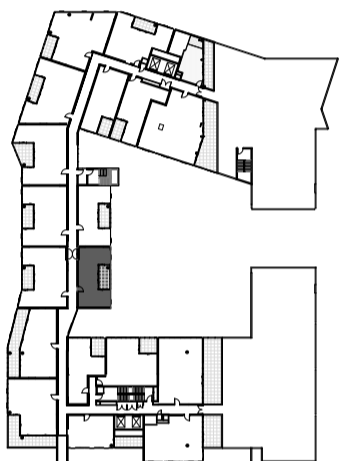

LEVEL 7

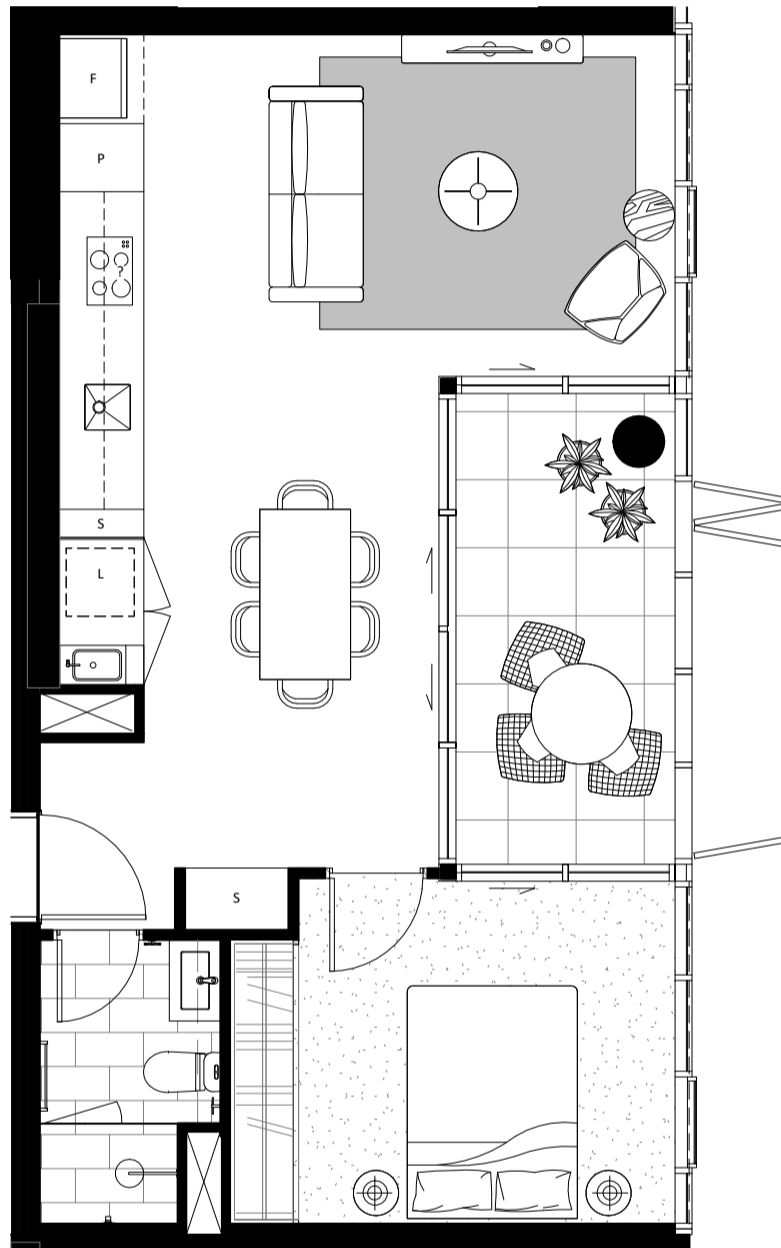

**FOUNDERS
LANE.**



**THE
MARK**

TYPE 14B
1 BED, 1 BATH

INTERNAL
56m²

EXTERNAL
8m²

CAR SPACES
1



Whilst we endeavour to ensure the contents of these plans are correct at the time of printing, the information they contain is to be used as a guide only. The columns shown on the plans may vary in diameter or shape throughout the building. Area calculation is for gross floor area and is measured to the outside face of external walls and common area walls and to the centreline of party walls and includes riser shafts and vertical service ducts. Balcony area is measured to the inside face of balustrades. Any areas, riser shafts and vertical service ducts shown are indicative only and may be varied subject to detail design and authority requirements. The plans were completed prior to completion of the final design, engineering and construction of the building. Therefore the design, engineering, dimensions, fittings, finishes and specifications are indicative only and subject to change without notice in accordance with the provisions in the Contract of Sale.

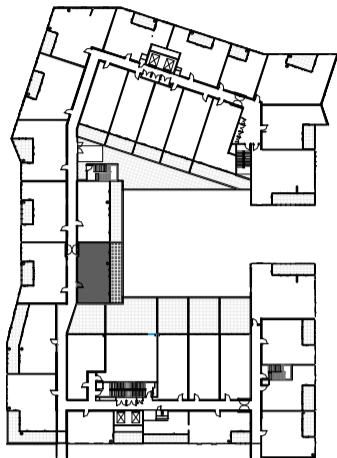

LEVEL 2

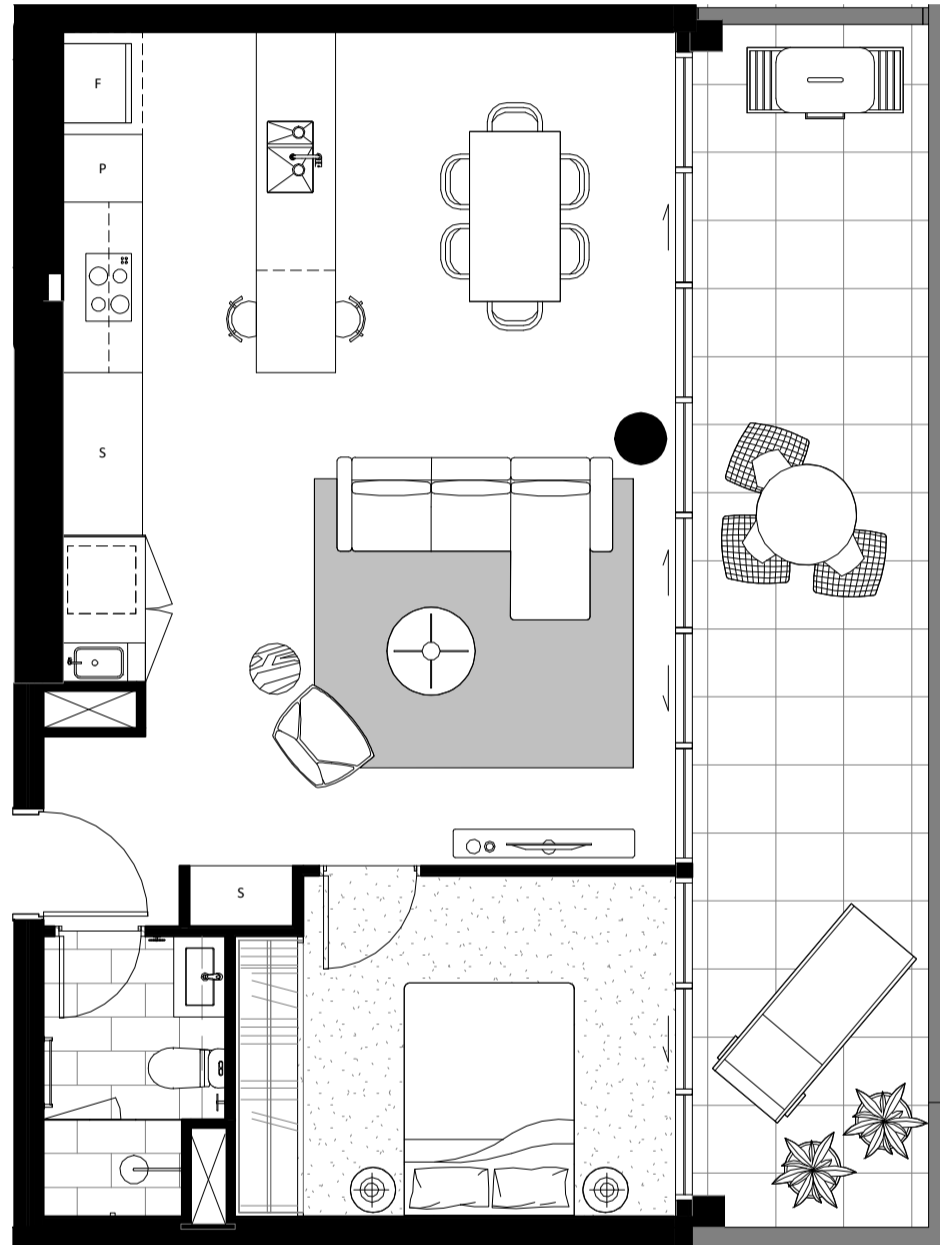

**FOUNDERS
LANE.**



**THE
MARK**

TYPE 14C
1 BED, 1 BATH

INTERNAL
64m²

EXTERNAL
25m²

CAR SPACES
1



Whilst we endeavour to ensure the contents of these plans are correct at the time of printing, the information they contain is to be used as a guide only. The columns shown on the plans may vary in diameter or shape throughout the building. Area calculation is for gross floor area and is measured to the outside face of external walls and common area walls and to the centreline of party walls and includes riser shafts and vertical service ducts. Balcony area is measured to the inside face of balustrades. Any areas, riser shafts and vertical service ducts shown are indicative only and may be varied subject to detail design and authority requirements. The plans were completed prior to completion of the final design, engineering and construction of the building. Therefore the design, engineering, dimensions, fittings, finishes and specifications are indicative only and subject to change without notice in accordance with the provisions in the Contract of Sale.

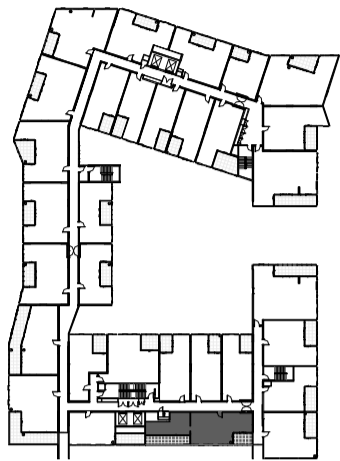

LEVEL 2-6

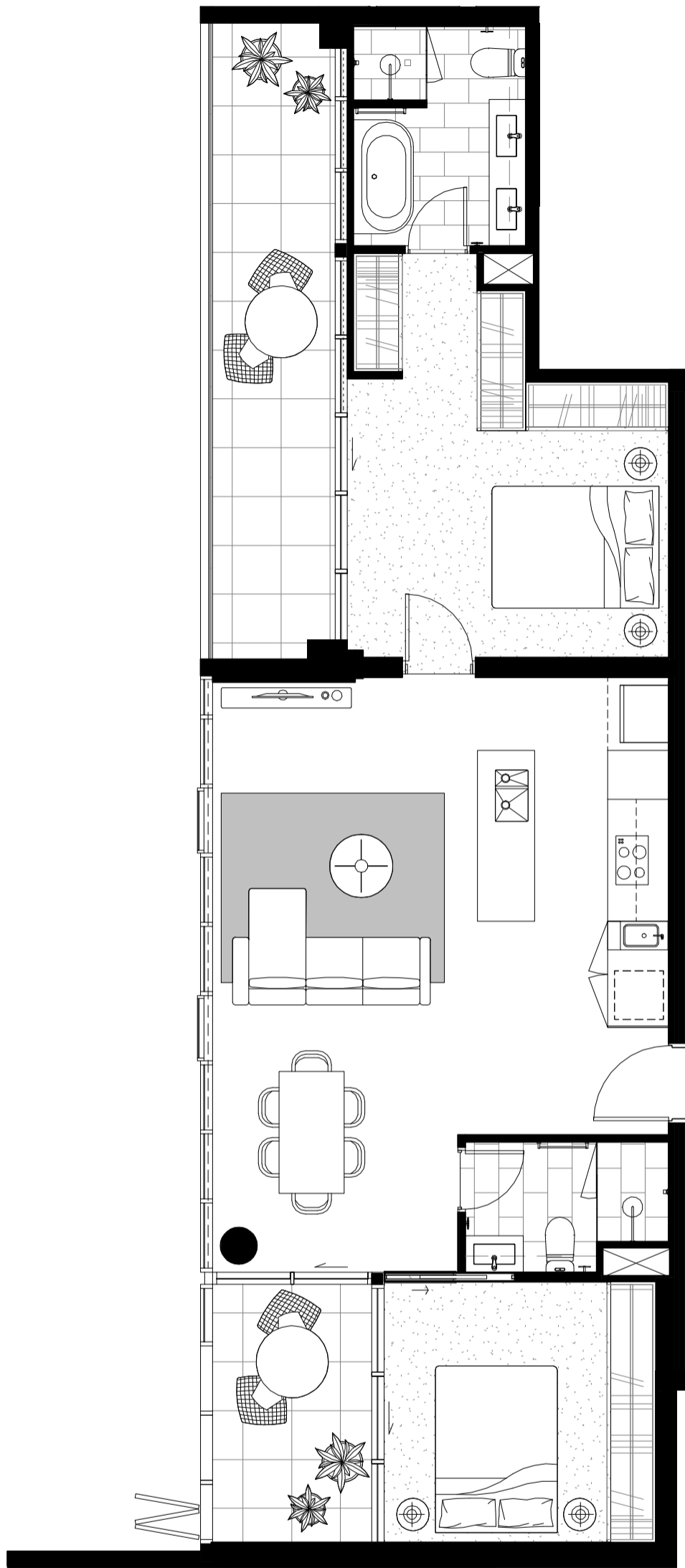

PLEASE NOTE THIS HAS BEEN ROTATED CLOCKWISE

**FOUNDERS
LANE.**



**THE
MARK**

TYPE 14D
2 BED, 2 BATH

INTERNAL
85m²

EXTERNAL
19m²

CAR SPACES
2



Whilst we endeavour to ensure the contents of these plans are correct at the time of printing, the information they contain is to be used as a guide only. The columns shown on the plans may vary in diameter or shape throughout the building. Area calculation is for gross floor area and is measured to the outside face of external walls and common area walls and to the centreline of party walls and includes riser shafts and vertical service ducts. Balcony area is measured to the inside face of balustrades. Any areas, riser shafts and vertical service ducts shown are indicative only and may be varied subject to detail design and authority requirements. The plans were completed prior to completion of the final design, engineering and construction of the building. Therefore the design, engineering, dimensions, fittings, finishes and specifications are indicative only and subject to change without notice in accordance with the provisions in the Contract of Sale.

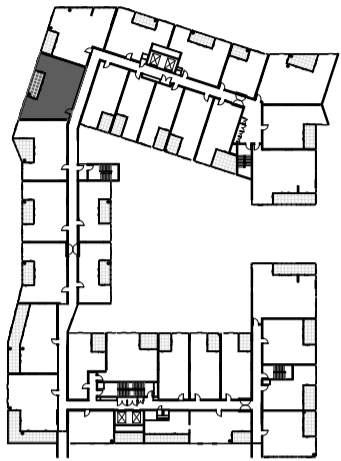

LEVEL 2-6

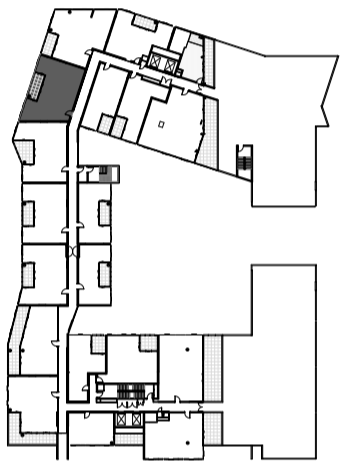

LEVEL 7

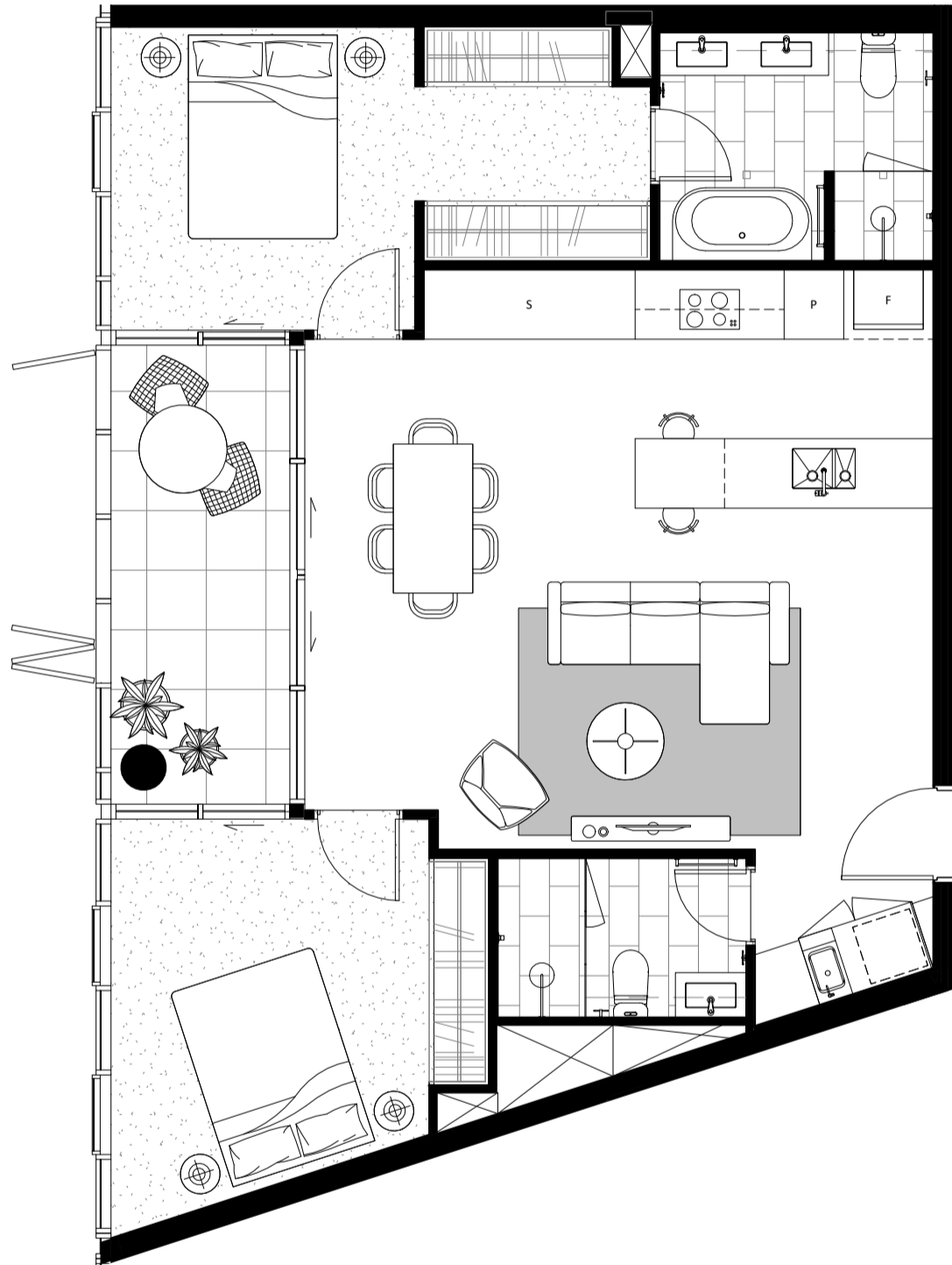

FOUNDERS
LANE.



THE
MARK

TYPE 15
2 BED, 2 BATH

INTERNAL
87m²

EXTERNAL
9m²

CAR SPACES
2



Whilst we endeavour to ensure the contents of these plans are correct at the time of printing, the information they contain is to be used as a guide only. The columns shown on the plans may vary in diameter or shape throughout the building. Area calculation is for gross floor area and is measured to the outside face of external walls and common area walls and to the centreline of party walls and includes riser shafts and vertical service ducts. Balcony area is measured to the inside face of balustrades. Any areas, riser shafts and vertical service ducts shown are indicative only and may be varied subject to detail design and authority requirements. The plans were completed prior to completion of the final design, engineering and construction of the building. Therefore the design, engineering, dimensions, fittings, finishes and specifications are indicative only and subject to change without notice in accordance with the provisions in the Contract of Sale.

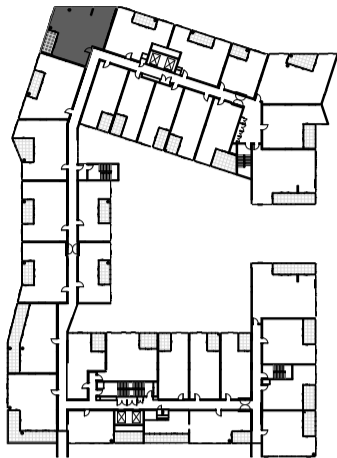

LEVEL 2-6

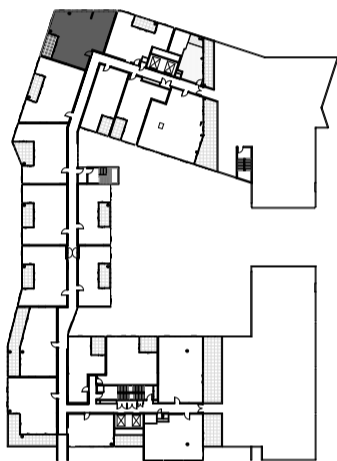

LEVEL 7

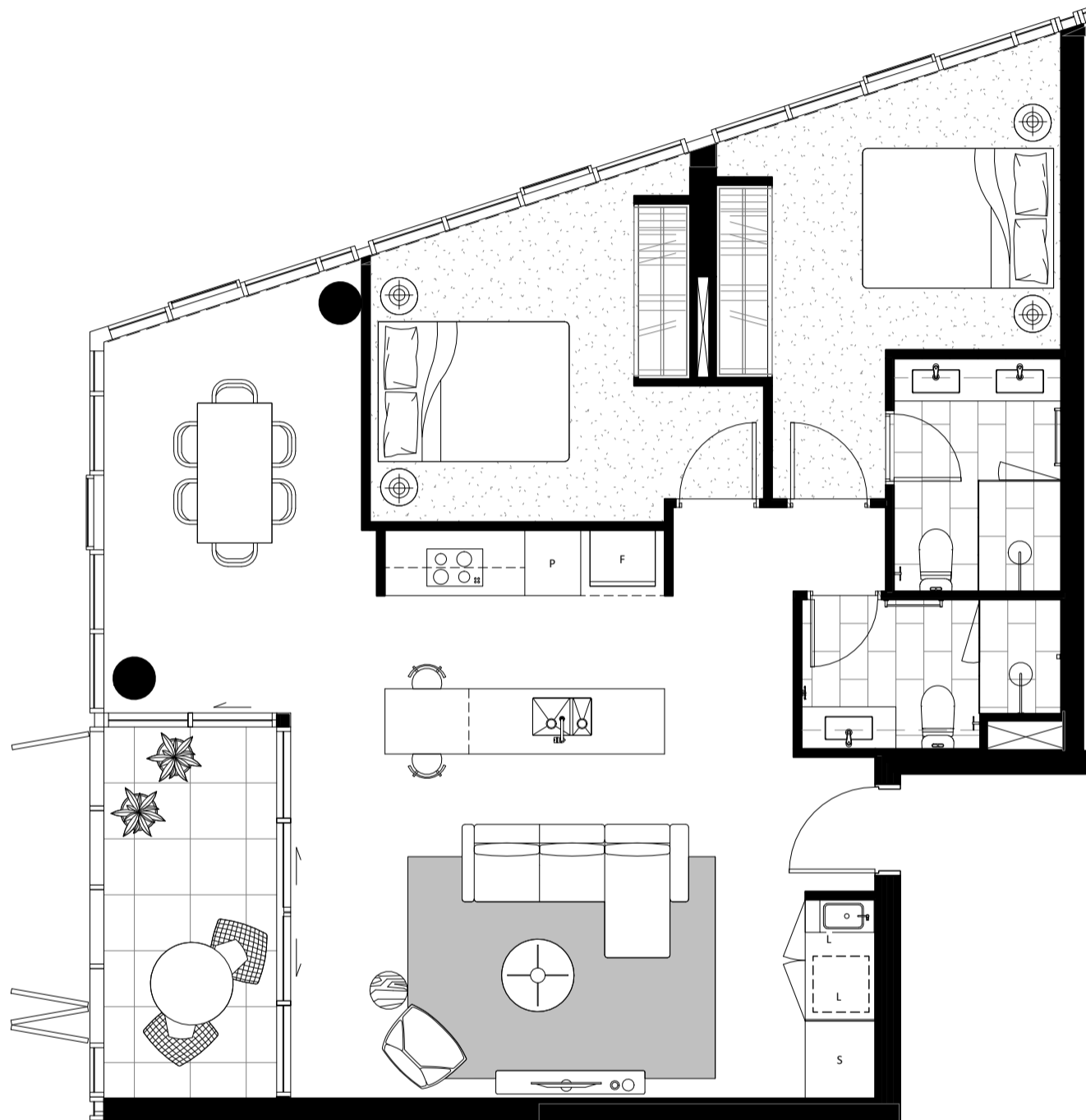

FOUNDERS
LANE.



THE
MARK

TYPE 16
2 BED, 2 BATH

INTERNAL
90m²

EXTERNAL
8m²

CAR SPACES
2



Whilst we endeavour to ensure the contents of these plans are correct at the time of printing, the information they contain is to be used as a guide only. The columns shown on the plans may vary in diameter or shape throughout the building. Area calculation is for gross floor area and is measured to the outside face of external walls and common area walls and to the centreline of party walls and includes riser shafts and vertical service ducts. Balcony area is measured to the inside face of balustrades. Any areas, riser shafts and vertical service ducts shown are indicative only and may be varied subject to detail design and authority requirements. The plans were completed prior to completion of the final design, engineering and construction of the building. Therefore the design, engineering, dimensions, fittings, finishes and specifications are indicative only and subject to change without notice in accordance with the provisions in the Contract of Sale.

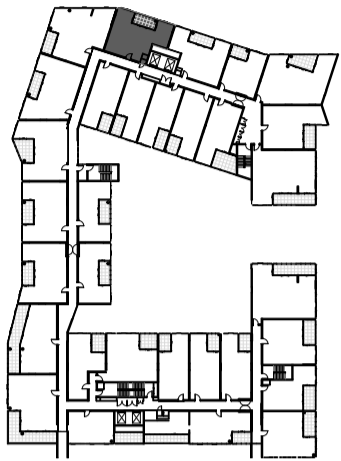

LEVEL 2-6

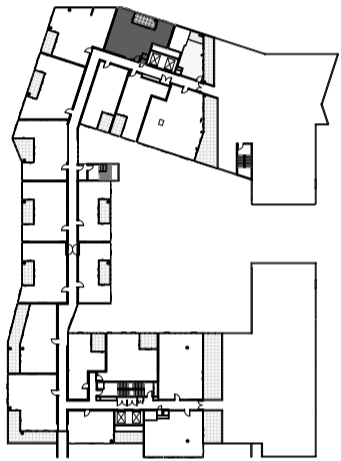

LEVEL 7



FOUNDERS
LANE.



THE
MARK

TYPE 17
2 BED, 2 BATH

INTERNAL
68m²

EXTERNAL
8m²

CAR SPACES
2



Whilst we endeavour to ensure the contents of these plans are correct at the time of printing, the information they contain is to be used as a guide only. The columns shown on the plans may vary in diameter or shape throughout the building. Area calculation is for gross floor area and is measured to the outside face of external walls and common area walls and to the centreline of party walls and includes riser shafts and vertical service ducts. Balcony area is measured to the inside face of balustrades. Any areas, riser shafts and vertical service ducts shown are indicative only and may be varied subject to detail design and authority requirements. The plans were completed prior to completion of the final design, engineering and construction of the building. Therefore the design, engineering, dimensions, fittings, finishes and specifications are indicative only and subject to change without notice in accordance with the provisions in the Contract of Sale.

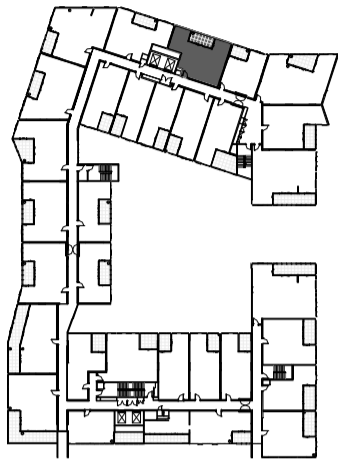

LEVEL 2-6

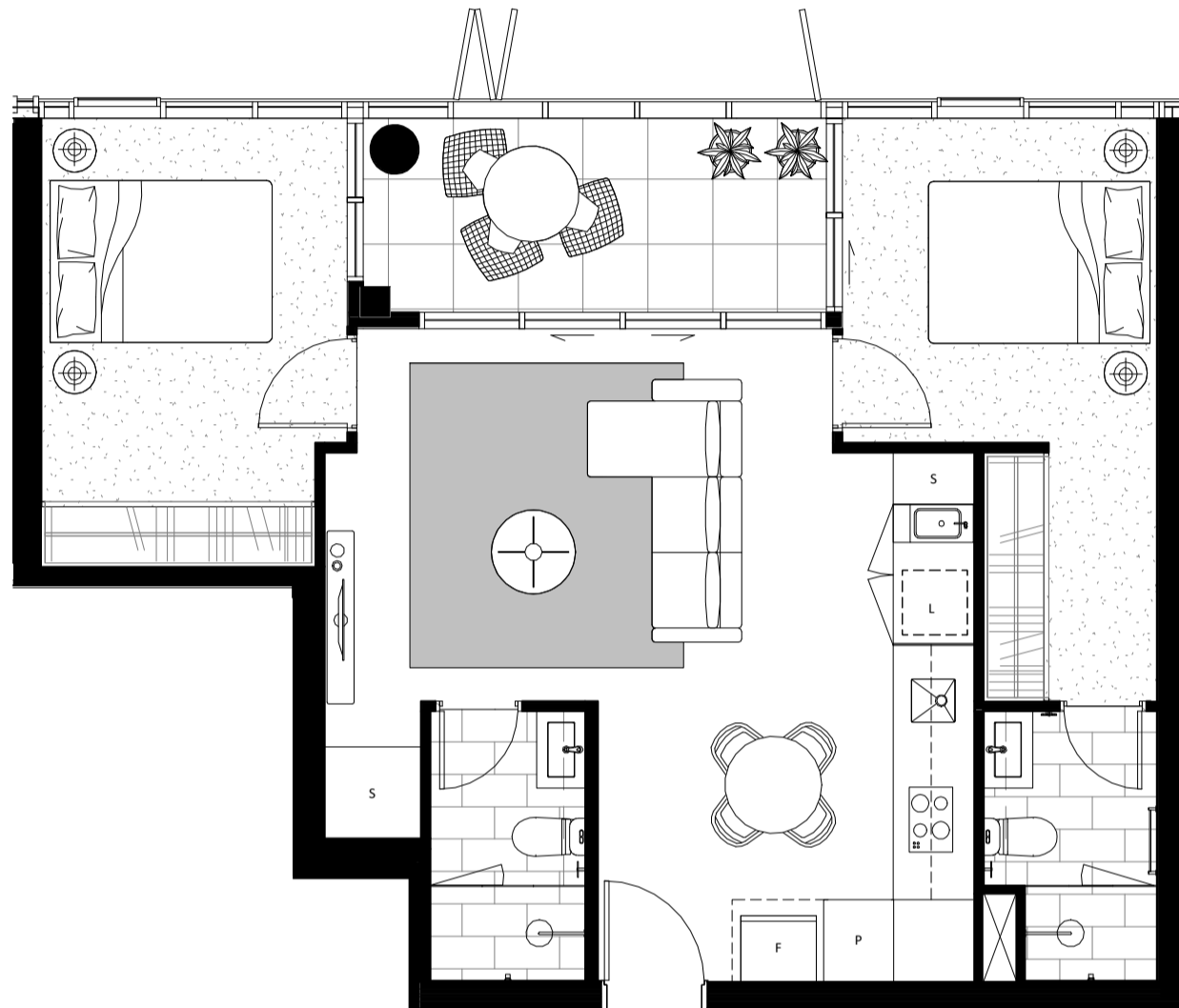

**FOUNDERS
LANE.**



**THE
MARK**

TYPE 18
2 BED, 2 BATH

INTERNAL
68m²

EXTERNAL
8m²

CAR SPACES
2



Whilst we endeavour to ensure the contents of these plans are correct at the time of printing, the information they contain is to be used as a guide only. The columns shown on the plans may vary in diameter or shape throughout the building. Area calculation is for gross floor area and is measured to the outside face of external walls and common area walls and to the centreline of party walls and includes riser shafts and vertical service ducts. Balcony area is measured to the inside face of balustrades. Any areas, riser shafts and vertical service ducts shown are indicative only and may be varied subject to detail design and authority requirements. The plans were completed prior to completion of the final design, engineering and construction of the building. Therefore the design, engineering, dimensions, fittings, finishes and specifications are indicative only and subject to change without notice in accordance with the provisions in the Contract of Sale.

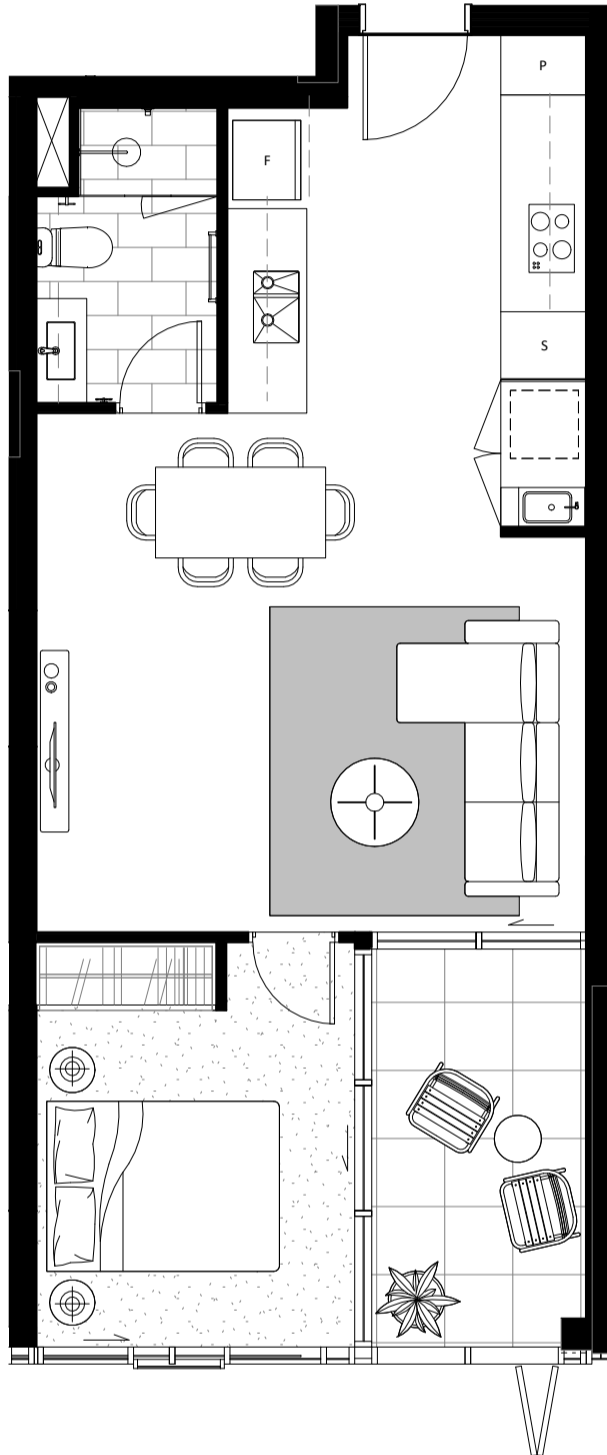
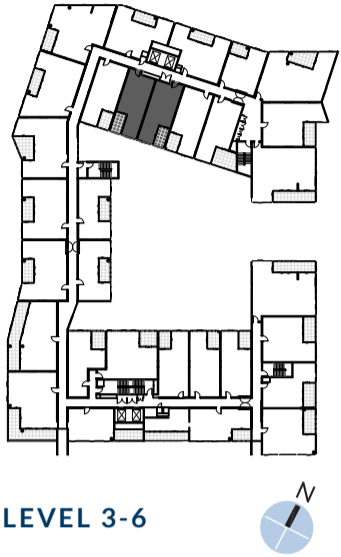

**FOUNDERS
LANE.**



TYPE 19
1 BED, 1 BATH

INTERNAL
52m²

EXTERNAL
7m²

CAR SPACES
1



Whilst we endeavour to ensure the contents of these plans are correct at the time of printing, the information they contain is to be used as a guide only. The columns shown on the plans may vary in diameter or shape throughout the building. Area calculation is for gross floor area and is measured to the outside face of external walls and common area walls and to the centreline of party walls and includes riser shafts and vertical service ducts. Balcony area is measured to the inside face of balustrades. Any areas, riser shafts and vertical service ducts shown are indicative only and may be varied subject to detail design and authority requirements. The plans were completed prior to completion of the final design, engineering and construction of the building. Therefore the design, engineering, dimensions, fittings, finishes and specifications are indicative only and subject to change without notice in accordance with the provisions in the Contract of Sale.

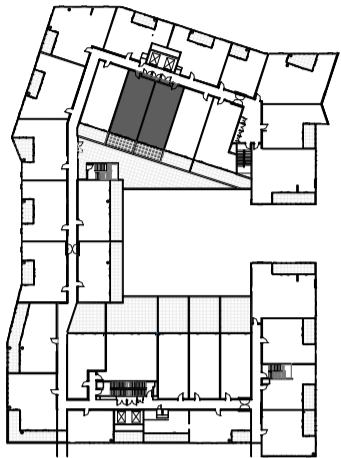

LEVEL 2

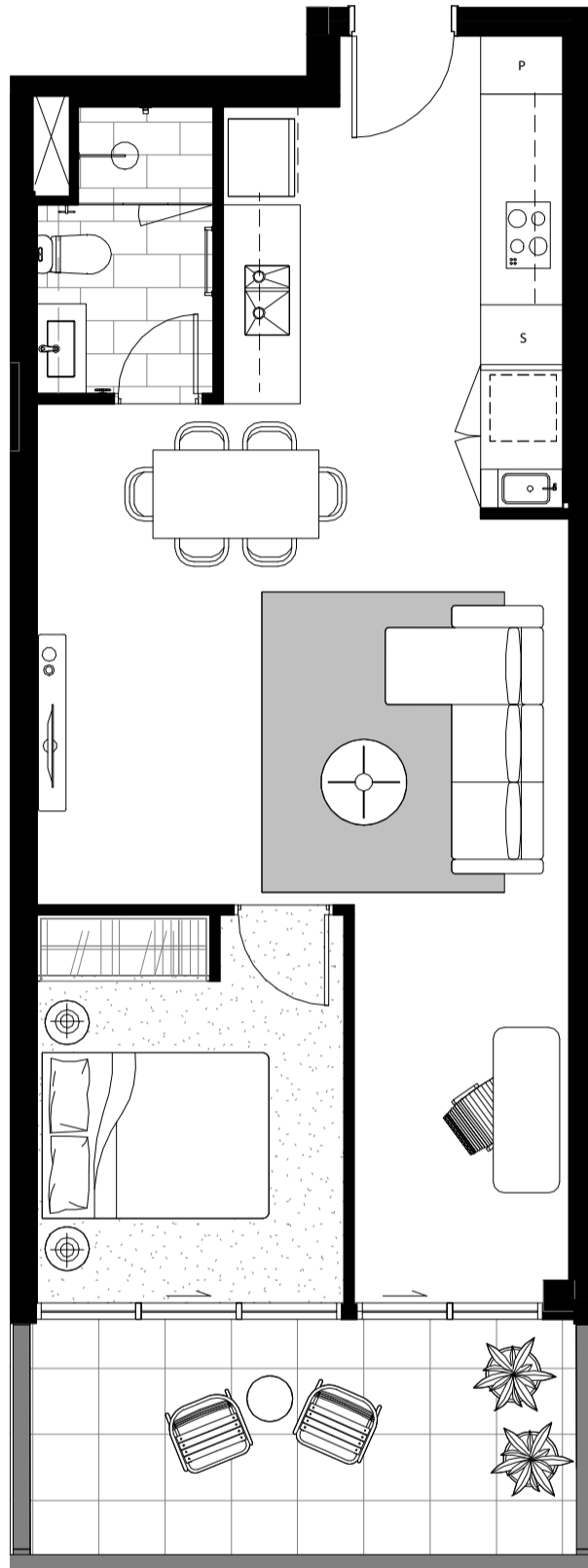

**FOUNDERS
LANE.**



**THE
MARK**

TYPE 19A
1 BED, 1 BATH

INTERNAL
59m²

EXTERNAL
12m²

CAR SPACES
1



Whilst we endeavour to ensure the contents of these plans are correct at the time of printing, the information they contain is to be used as a guide only. The columns shown on the plans may vary in diameter or shape throughout the building. Area calculation is for gross floor area and is measured to the outside face of external walls and common area walls and to the centreline of party walls and includes riser shafts and vertical service ducts. Balcony area is measured to the inside face of balustrades. Any areas, riser shafts and vertical service ducts shown are indicative only and may be varied subject to detail design and authority requirements. The plans were completed prior to completion of the final design, engineering and construction of the building. Therefore the design, engineering, dimensions, fittings, finishes and specifications are indicative only and subject to change without notice in accordance with the provisions in the Contract of Sale.

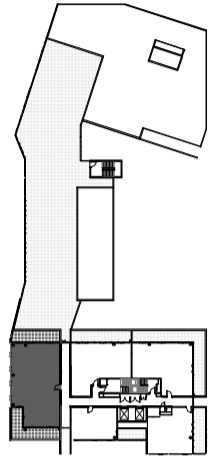

LEVEL 8

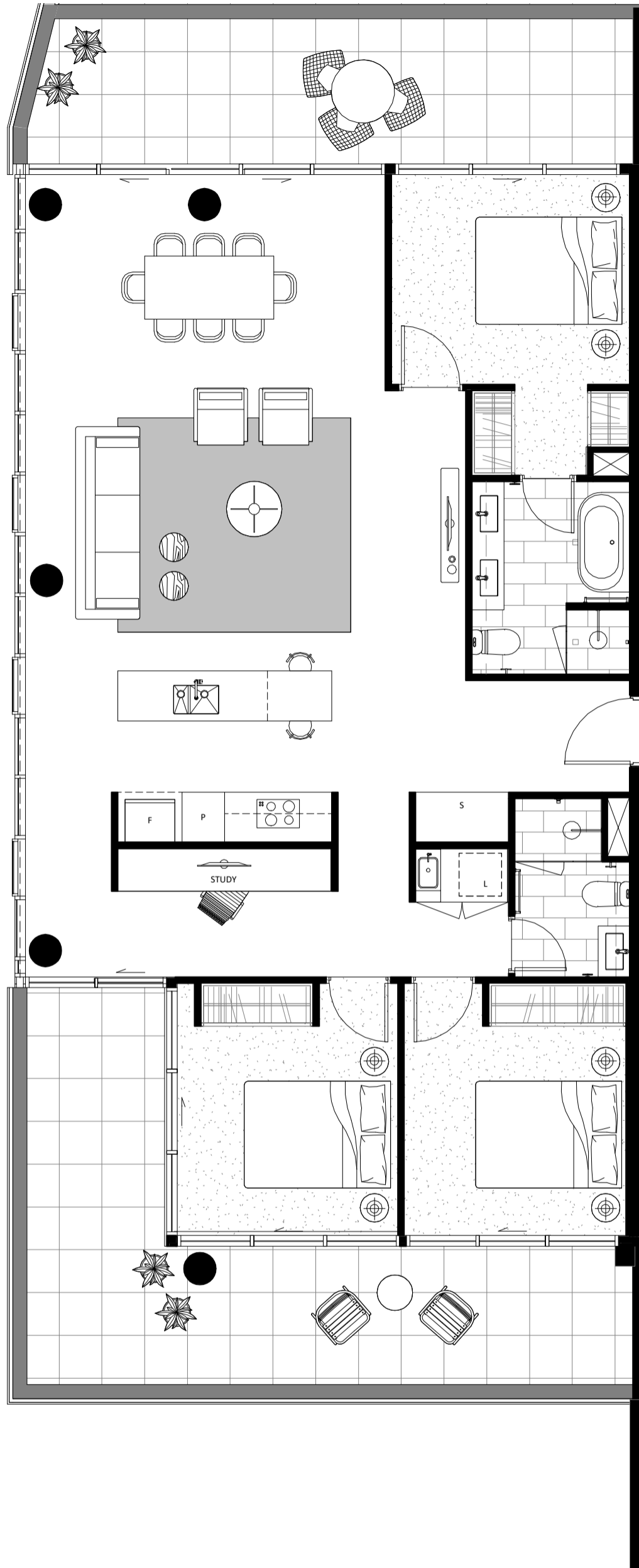

**FOUNDERS
LANE.**



**THE
MARK**

TYPE 20
3 BED, 2 BATH

INTERNAL
127m²

EXTERNAL
45m²

CAR SPACES
3



Whilst we endeavour to ensure the contents of these plans are correct at the time of printing, the information they contain is to be used as a guide only. The columns shown on the plans may vary in diameter or shape throughout the building. Area calculation is for gross floor area and is measured to the outside face of external walls and common area walls and to the centreline of party walls and includes riser shafts and vertical service ducts. Balcony area is measured to the inside face of balustrades. Any areas, riser shafts and vertical service ducts shown are indicative only and may be varied subject to detail design and authority requirements. The plans were completed prior to completion of the final design, engineering and construction of the building. Therefore the design, engineering, dimensions, fittings, finishes and specifications are indicative only and subject to change without notice in accordance with the provisions in the Contract of Sale.

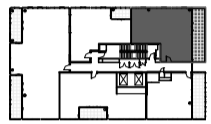

LEVEL 9-11



**FOUNDERS
LANE.**



**THE
MARK**

TYPE 21
2 BED, 2 BATH

INTERNAL
89m²

EXTERNAL
23m²

CAR SPACES
2



Whilst we endeavour to ensure the contents of these plans are correct at the time of printing, the information they contain is to be used as a guide only. The columns shown on the plans may vary in diameter or shape throughout the building. Area calculation is for gross floor area and is measured to the outside face of external walls and common area walls and to the centreline of party walls and includes riser shafts and vertical service ducts. Balcony area is measured to the inside face of balustrades. Any areas, riser shafts and vertical service ducts shown are indicative only and may be varied subject to detail design and authority requirements. The plans were completed prior to completion of the final design, engineering and construction of the building. Therefore the design, engineering, dimensions, fittings, finishes and specifications are indicative only and subject to change without notice in accordance with the provisions in the Contract of Sale.

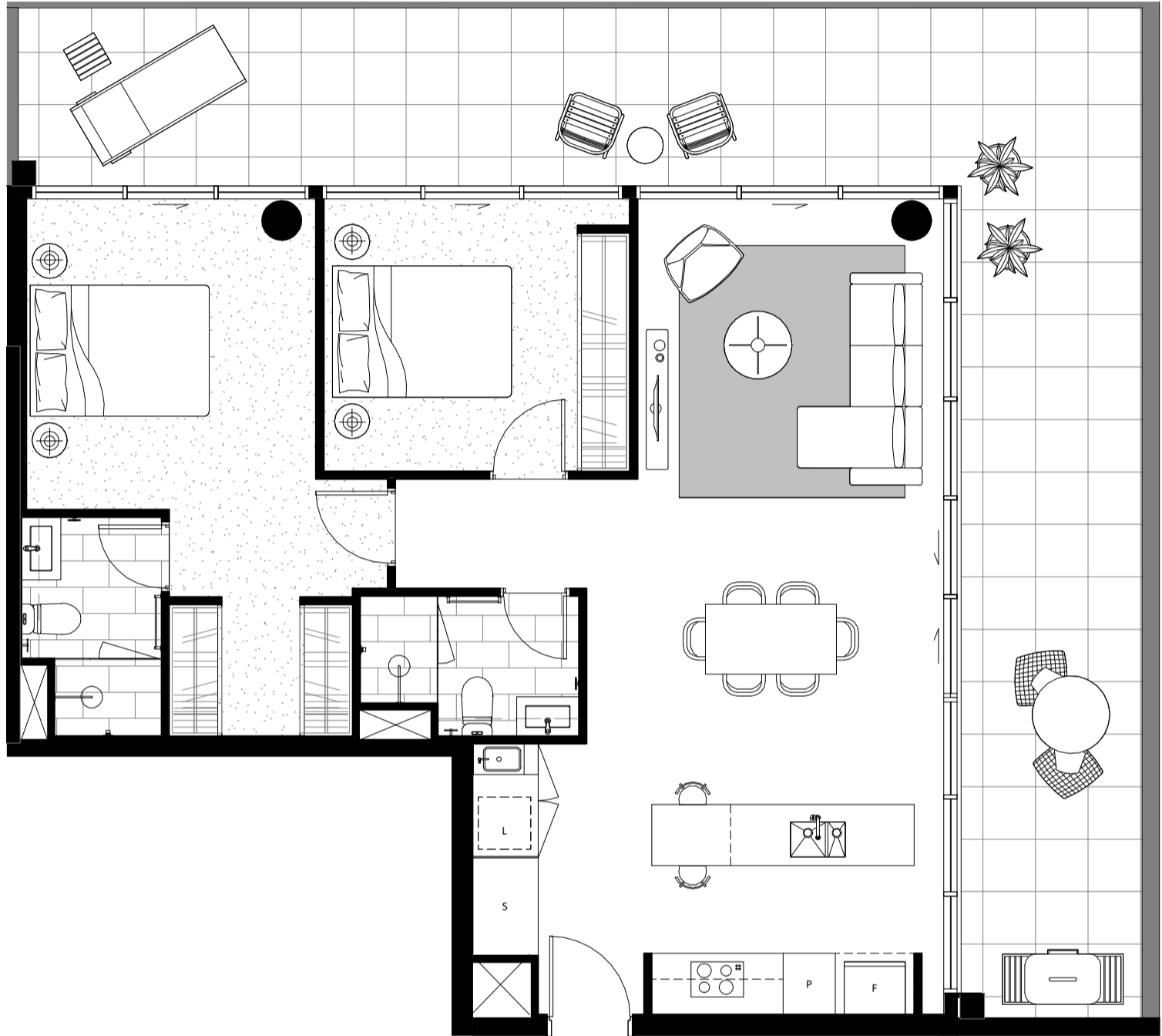
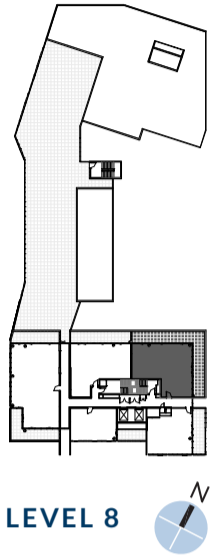

**FOUNDERS
LANE.**



TYPE 21A
2 BED, 2 BATH

INTERNAL
90m²

EXTERNAL
49m²

CAR SPACES
2



Whilst we endeavour to ensure the contents of these plans are correct at the time of printing, the information they contain is to be used as a guide only. The columns shown on the plans may vary in diameter or shape throughout the building. Area calculation is for gross floor area and is measured to the outside face of external walls and common area walls and to the centreline of party walls and includes riser shafts and vertical service ducts. Balcony area is measured to the inside face of balustrades. Any areas, riser shafts and vertical service ducts shown are indicative only and may be varied subject to detail design and authority requirements. The plans were completed prior to completion of the final design, engineering and construction of the building. Therefore the design, engineering, dimensions, fittings, finishes and specifications are indicative only and subject to change without notice in accordance with the provisions in the Contract of Sale.

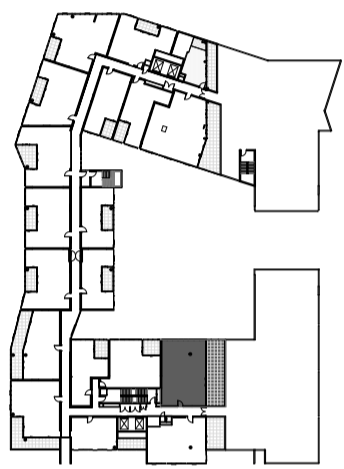

LEVEL 7

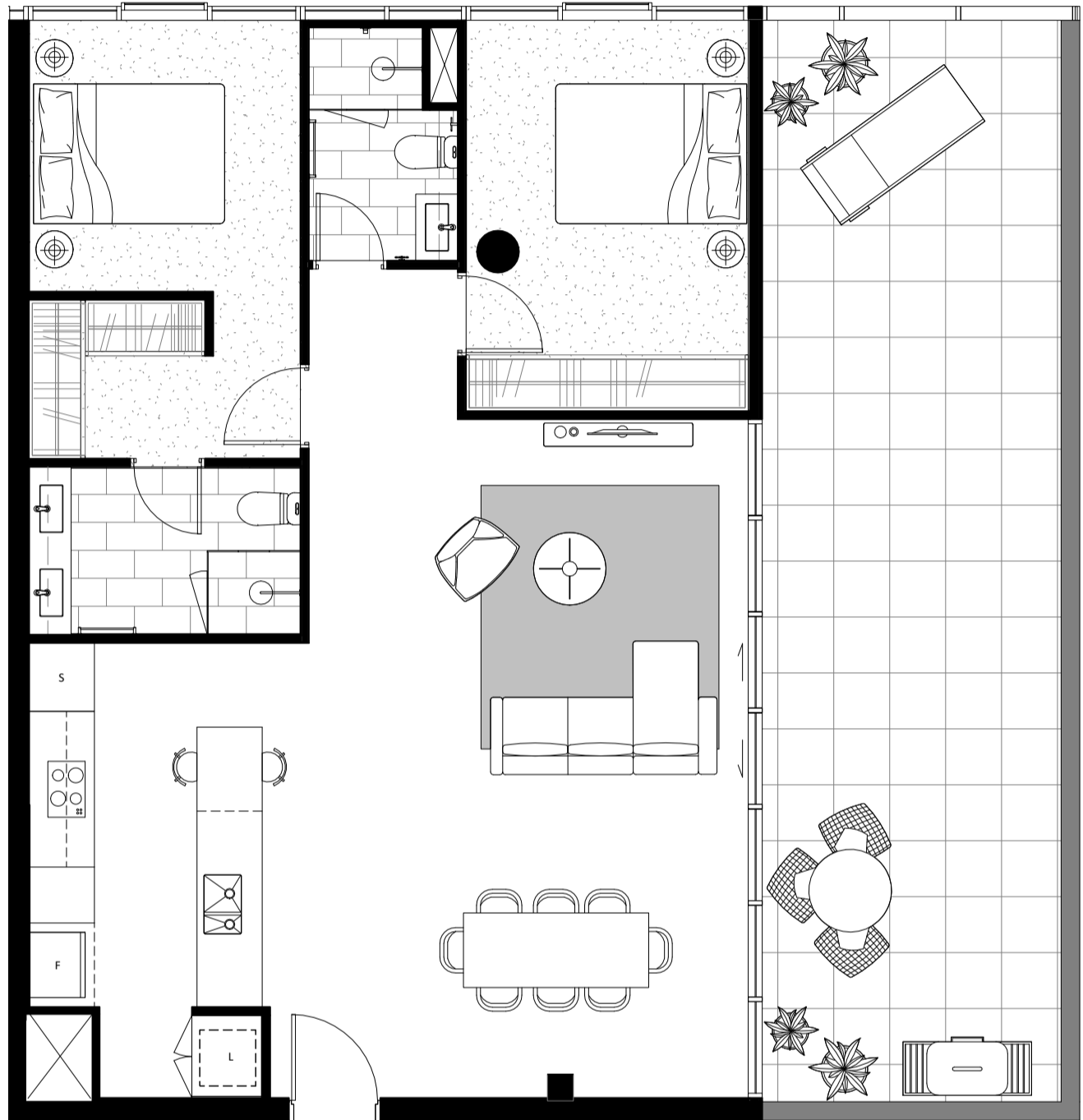

FOUNDERS
LANE.



THE
MARK

TYPE 21B
2 BED, 2 BATH

INTERNAL
94m²

EXTERNAL
41m²

CAR SPACES
2



Whilst we endeavour to ensure the contents of these plans are correct at the time of printing, the information they contain is to be used as a guide only. The columns shown on the plans may vary in diameter or shape throughout the building. Area calculation is for gross floor area and is measured to the outside face of external walls and common area walls and to the centreline of party walls and includes riser shafts and vertical service ducts. Balcony area is measured to the inside face of balustrades. Any areas, riser shafts and vertical service ducts shown are indicative only and may be varied subject to detail design and authority requirements. The plans were completed prior to completion of the final design, engineering and construction of the building. Therefore the design, engineering, dimensions, fittings, finishes and specifications are indicative only and subject to change without notice in accordance with the provisions in the Contract of Sale.

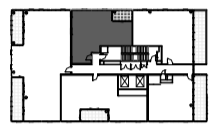

LEVEL 9-11



FOUNDERS
LANE.



THE
MARK

TYPE 22
2 BED, 2 BATH

INTERNAL
77m²

EXTERNAL
7m²

CAR SPACES
2



Whilst we endeavour to ensure the contents of these plans are correct at the time of printing, the information they contain is to be used as a guide only. The columns shown on the plans may vary in diameter or shape throughout the building. Area calculation is for gross floor area and is measured to the outside face of external walls and common area walls and to the centreline of party walls and includes riser shafts and vertical service ducts. Balcony area is measured to the inside face of balustrades. Any areas, riser shafts and vertical service ducts shown are indicative only and may be varied subject to detail design and authority requirements. The plans were completed prior to completion of the final design, engineering and construction of the building. Therefore the design, engineering, dimensions, fittings, finishes and specifications are indicative only and subject to change without notice in accordance with the provisions in the Contract of Sale.

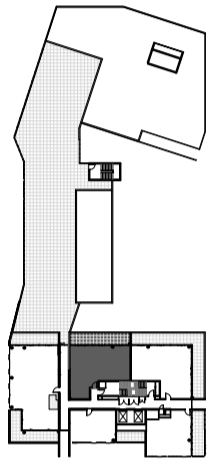

LEVEL 8

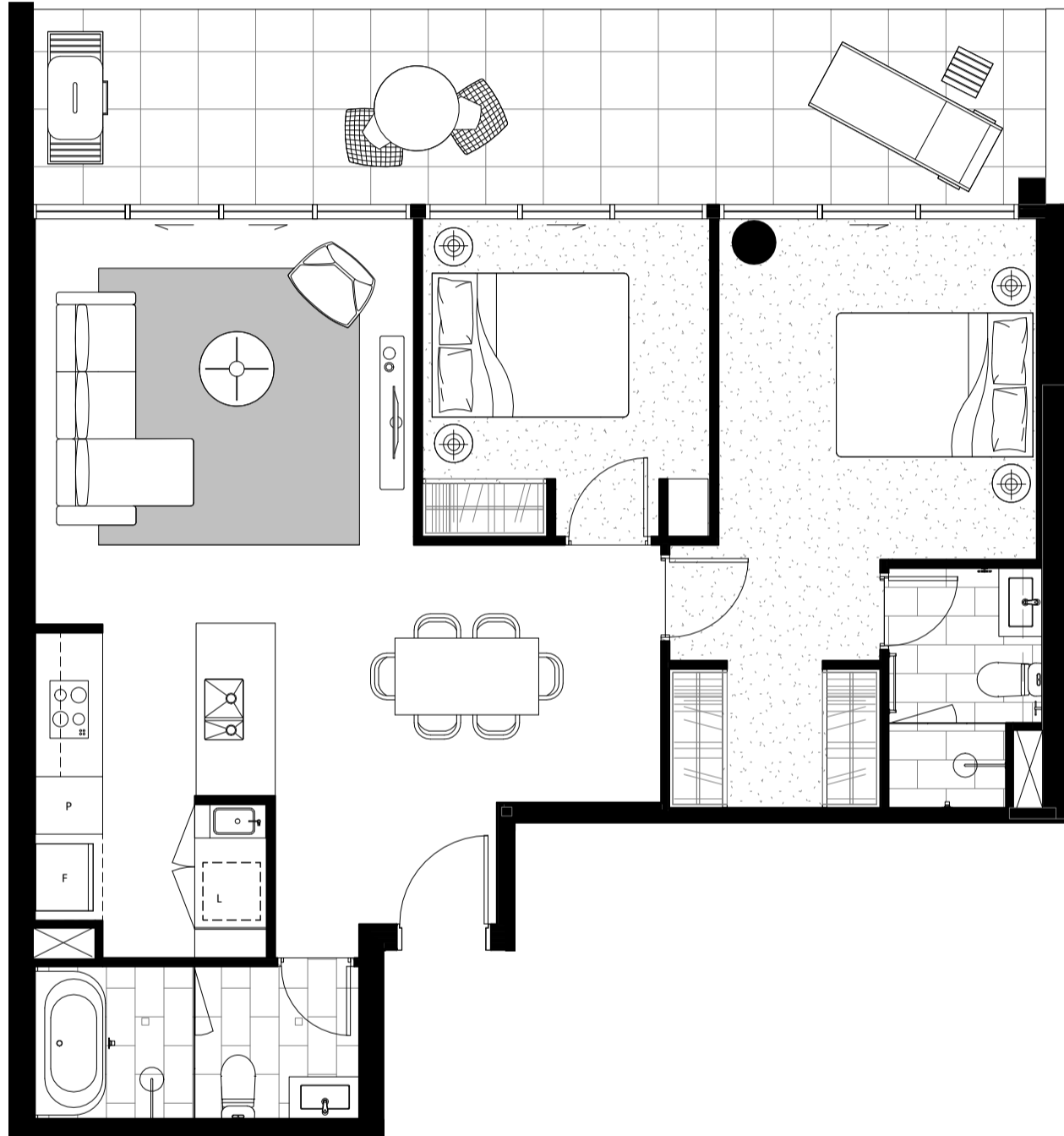

**FOUNDERS
LANE.**



**THE
MARK**

TYPE 22A
2 BED, 2 BATH

INTERNAL
86m²

EXTERNAL
22m²

CAR SPACES
2



Whilst we endeavour to ensure the contents of these plans are correct at the time of printing, the information they contain is to be used as a guide only. The columns shown on the plans may vary in diameter or shape throughout the building. Area calculation is for gross floor area and is measured to the outside face of external walls and common area walls and to the centreline of party walls and includes riser shafts and vertical service ducts. Balcony area is measured to the inside face of balustrades. Any areas, riser shafts and vertical service ducts shown are indicative only and may be varied subject to detail design and authority requirements. The plans were completed prior to completion of the final design, engineering and construction of the building. Therefore the design, engineering, dimensions, fittings, finishes and specifications are indicative only and subject to change without notice in accordance with the provisions in the Contract of Sale.

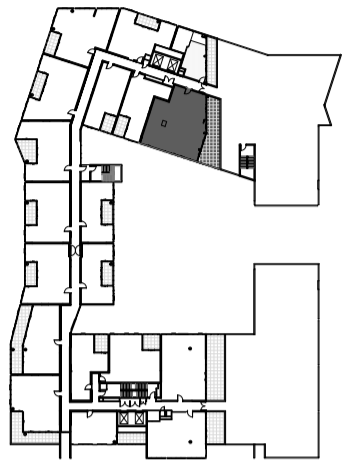

LEVEL 7



**FOUNDERS
LANE.**



**THE
MARK**

TYPE 23
2 BED, 2 BATH

INTERNAL
113m

EXTERNAL
36m²

CAR SPACES
2



Whilst we endeavour to ensure the contents of these plans are correct at the time of printing, the information they contain is to be used as a guide only. The columns shown on the plans may vary in diameter or shape throughout the building. Area calculation is for gross floor area and is measured to the outside face of external walls and common area walls and to the centreline of party walls and includes riser shafts and vertical service ducts. Balcony area is measured to the inside face of balustrades. Any areas, riser shafts and vertical service ducts shown are indicative only and may be varied subject to detail design and authority requirements. The plans were completed prior to completion of the final design, engineering and construction of the building. Therefore the design, engineering, dimensions, fittings, finishes and specifications are indicative only and subject to change without notice in accordance with the provisions in the Contract of Sale.

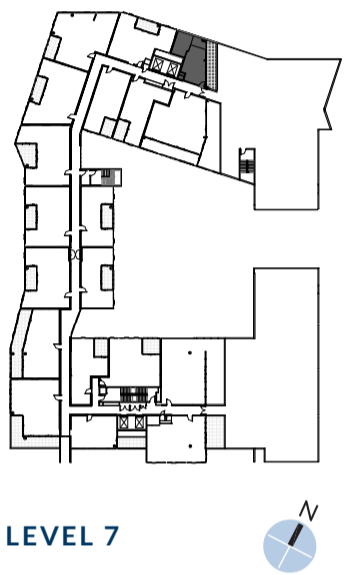

LEVEL 7

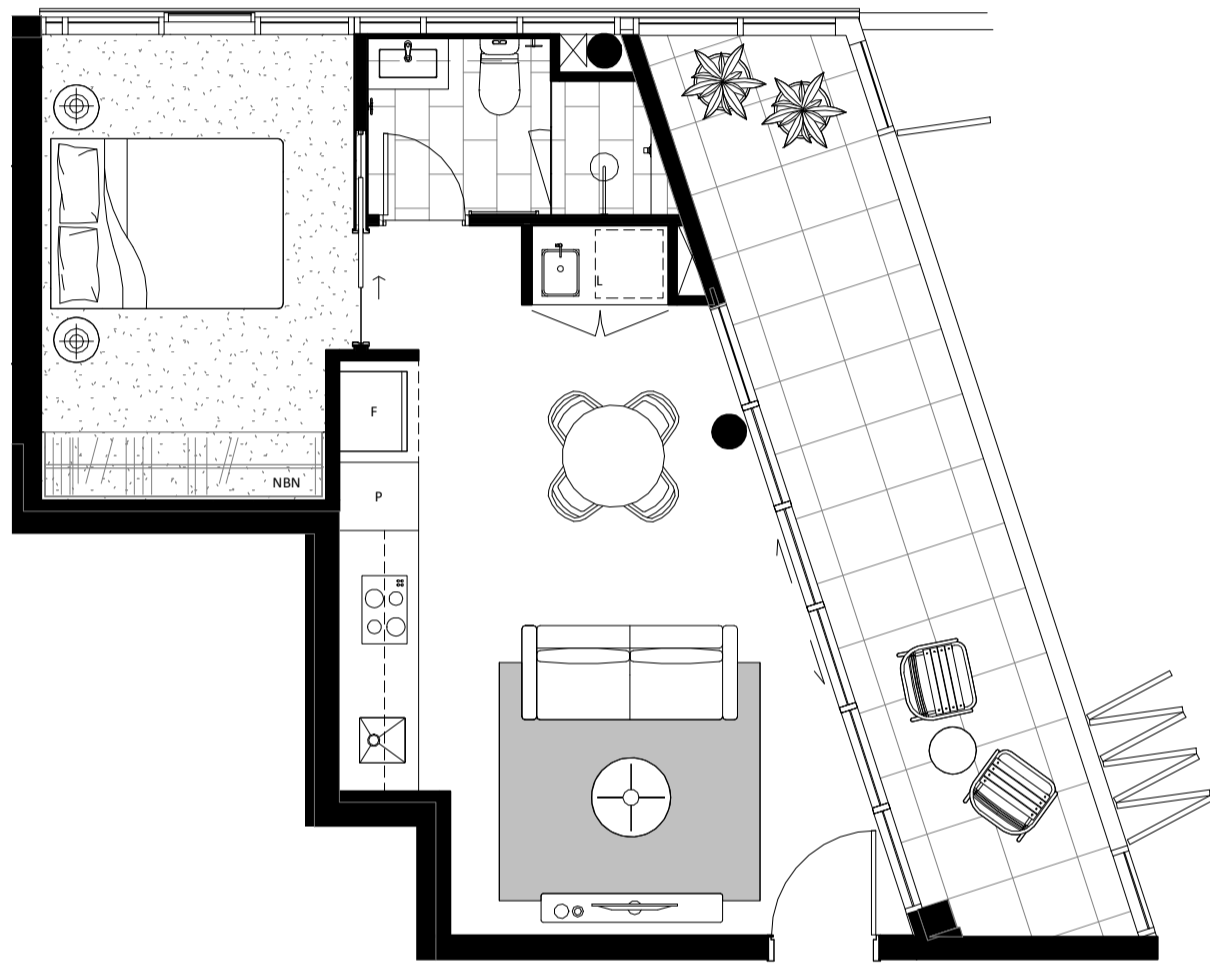

**FOUNDERS
LANE.**



**TYPE 24
STUDIO, 1 BATH**

INTERNAL
45m²

EXTERNAL
16m²

CAR SPACES
1



Whilst we endeavour to ensure the contents of these plans are correct at the time of printing, the information they contain is to be used as a guide only. The columns shown on the plans may vary in diameter or shape throughout the building. Area calculation is for gross floor area and is measured to the outside face of external walls and common area walls and to the centreline of party walls and includes riser shafts and vertical service ducts. Balcony area is measured to the inside face of balustrades. Any areas, riser shafts and vertical service ducts shown are indicative only and may be varied subject to detail design and authority requirements. The plans were completed prior to completion of the final design, engineering and construction of the building. Therefore the design, engineering, dimensions, fittings, finishes and specifications are indicative only and subject to change without notice in accordance with the provisions in the Contract of Sale.

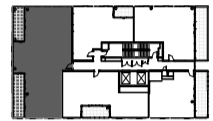

LEVEL 9

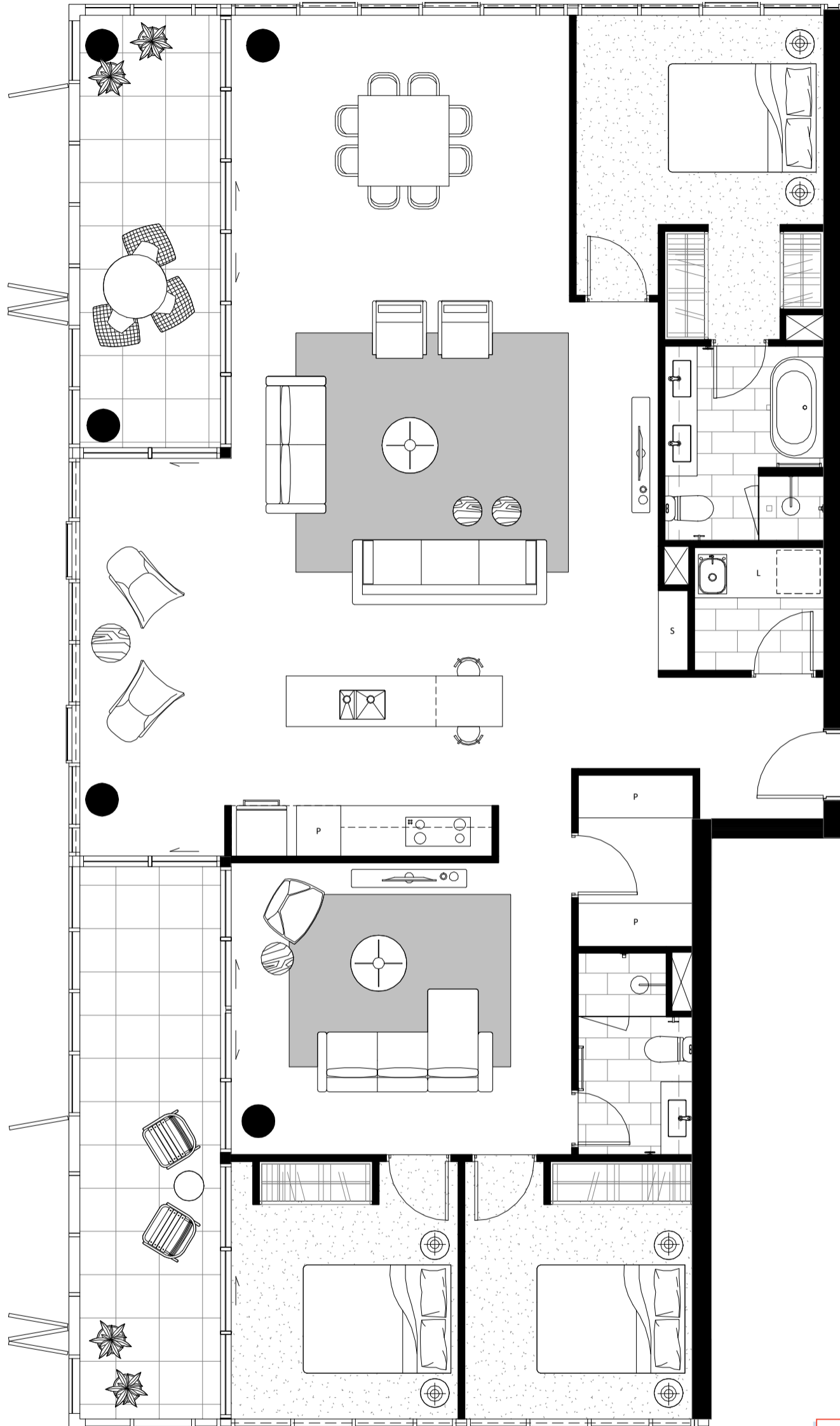

FOUNDERS
LANE.



THE
MARK

TYPE 25 ADAPTABLE
3 BED, 2 BATH

INTERNAL
165m²

EXTERNAL
29m²

CAR SPACES
3



Whilst we endeavour to ensure the contents of these plans are correct at the time of printing, the information they contain is to be used as a guide only. The columns shown on the plans may vary in diameter or shape throughout the building. Area calculation is for gross floor area and is measured to the outside face of external walls and common area walls and to the centreline of party walls and includes riser shafts and vertical service ducts. Balcony area is measured to the inside face of balustrades. Any areas, riser shafts and vertical service ducts shown are indicative only and may be varied subject to detail design and authority requirements. The plans were completed prior to completion of the final design, engineering and construction of the building. Therefore the design, engineering, dimensions, fittings, finishes and specifications are indicative only and subject to change without notice in accordance with the provisions in the Contract of Sale.

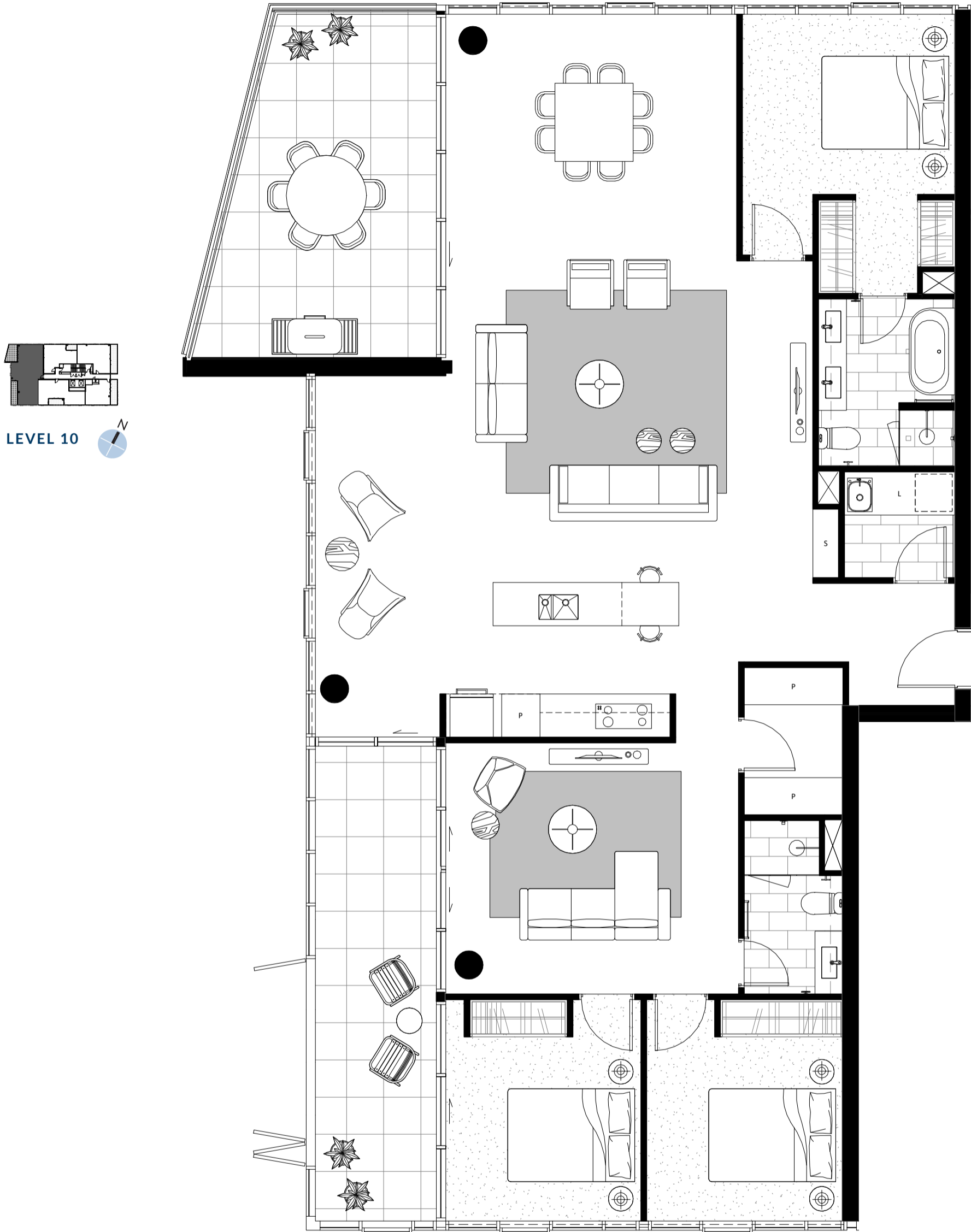

**FOUNDERS
LANE.**



**THE
MARK**

TYPE 25A ADAPTABLE
3 BED, 2 BATH

INTERNAL
166m²

EXTERNAL
36m²

CAR SPACES
3



Whilst we endeavour to ensure the contents of these plans are correct at the time of printing, the information they contain is to be used as a guide only. The columns shown on the plans may vary in diameter or shape throughout the building. Area calculation is for gross floor area and is measured to the outside face of external walls and common area walls and to the centreline of party walls and includes riser shafts and vertical service ducts. Balcony area is measured to the inside face of balustrades. Any areas, riser shafts and vertical service ducts shown are indicative only and may be varied subject to detail design and authority requirements. The plans were completed prior to completion of the final design, engineering and construction of the building. Therefore the design, engineering, dimensions, fittings, finishes and specifications are indicative only and subject to change without notice in accordance with the provisions in the Contract of Sale.

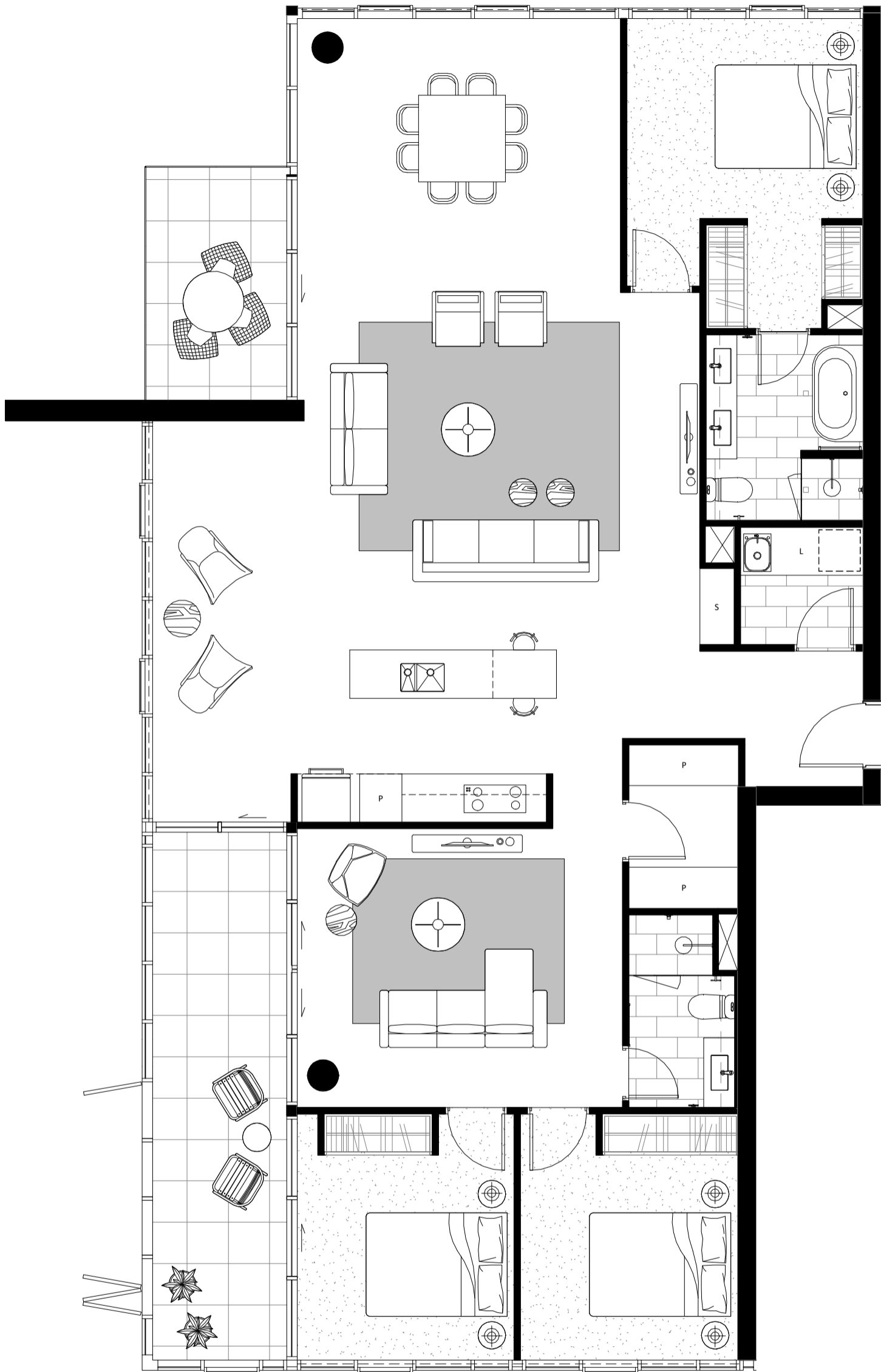
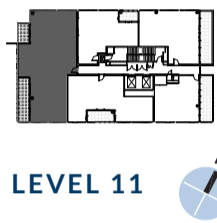

**FOUNDERS
LANE.**



**THE
MARK**

TYPE 25B ADAPTABLE
3 BED, 2 BATH

INTERNAL
166m²

EXTERNAL
23m²

CAR SPACES
4

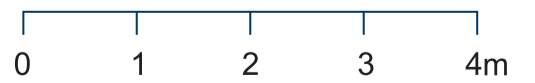

Whilst we endeavour to ensure the contents of these plans are correct at the time of printing, the information they contain is to be used as a guide only. The columns shown on the plans may vary in diameter or shape throughout the building. Area calculation is for gross floor area and is measured to the outside face of external walls and common area walls and to the centreline of party walls and includes riser shafts and vertical service ducts. Balcony area is measured to the inside face of balustrades. Any areas, riser shafts and vertical service ducts shown are indicative only and may be varied subject to detail design and authority requirements. The plans were completed prior to completion of the final design, engineering and construction of the building. Therefore the design, engineering, dimensions, fittings, finishes and specifications are indicative only and subject to change without notice in accordance with the provisions in the Contract of Sale.

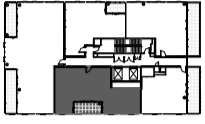

LEVEL 9-11

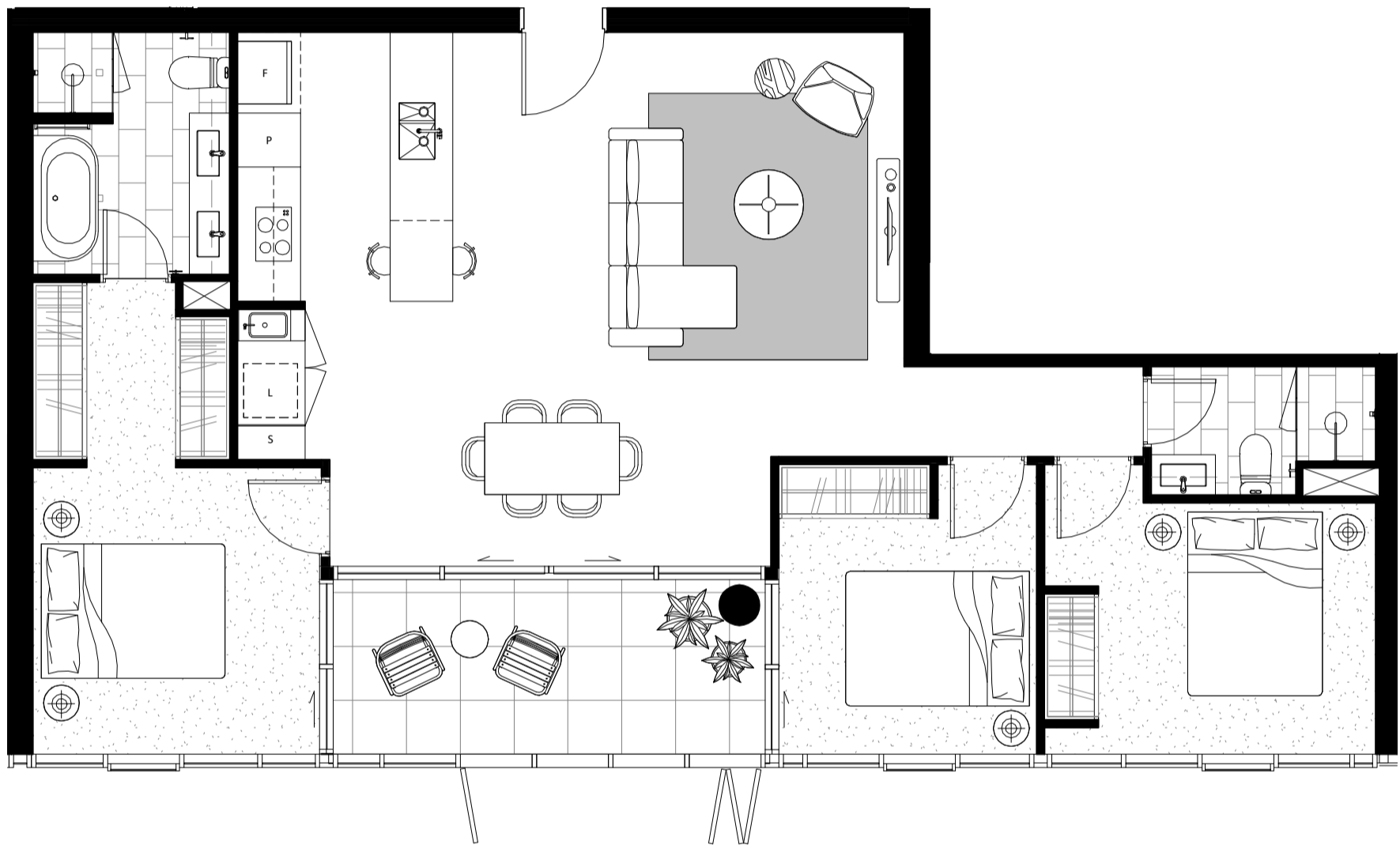

**FOUNDERS
LANE.**



**THE
MARK**

TYPE 26
3 BED, 2 BATH

INTERNAL
97m²

EXTERNAL
11m²

CAR SPACES
2



Whilst we endeavour to ensure the contents of these plans are correct at the time of printing, the information they contain is to be used as a guide only. The columns shown on the plans may vary in diameter or shape throughout the building. Area calculation is for gross floor area and is measured to the outside face of external walls and common area walls and to the centreline of party walls and includes riser shafts and vertical service ducts. Balcony area is measured to the inside face of balustrades. Any areas, riser shafts and vertical service ducts shown are indicative only and may be varied subject to detail design and authority requirements. The plans were completed prior to completion of the final design, engineering and construction of the building. Therefore the design, engineering, dimensions, fittings, finishes and specifications are indicative only and subject to change without notice in accordance with the provisions in the Contract of Sale.

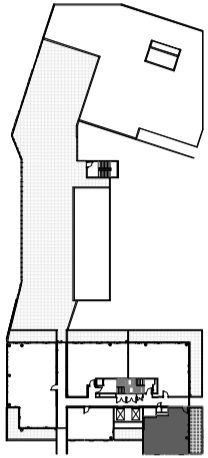

LEVEL 8

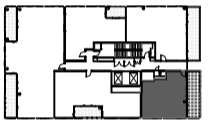

LEVEL 9-11

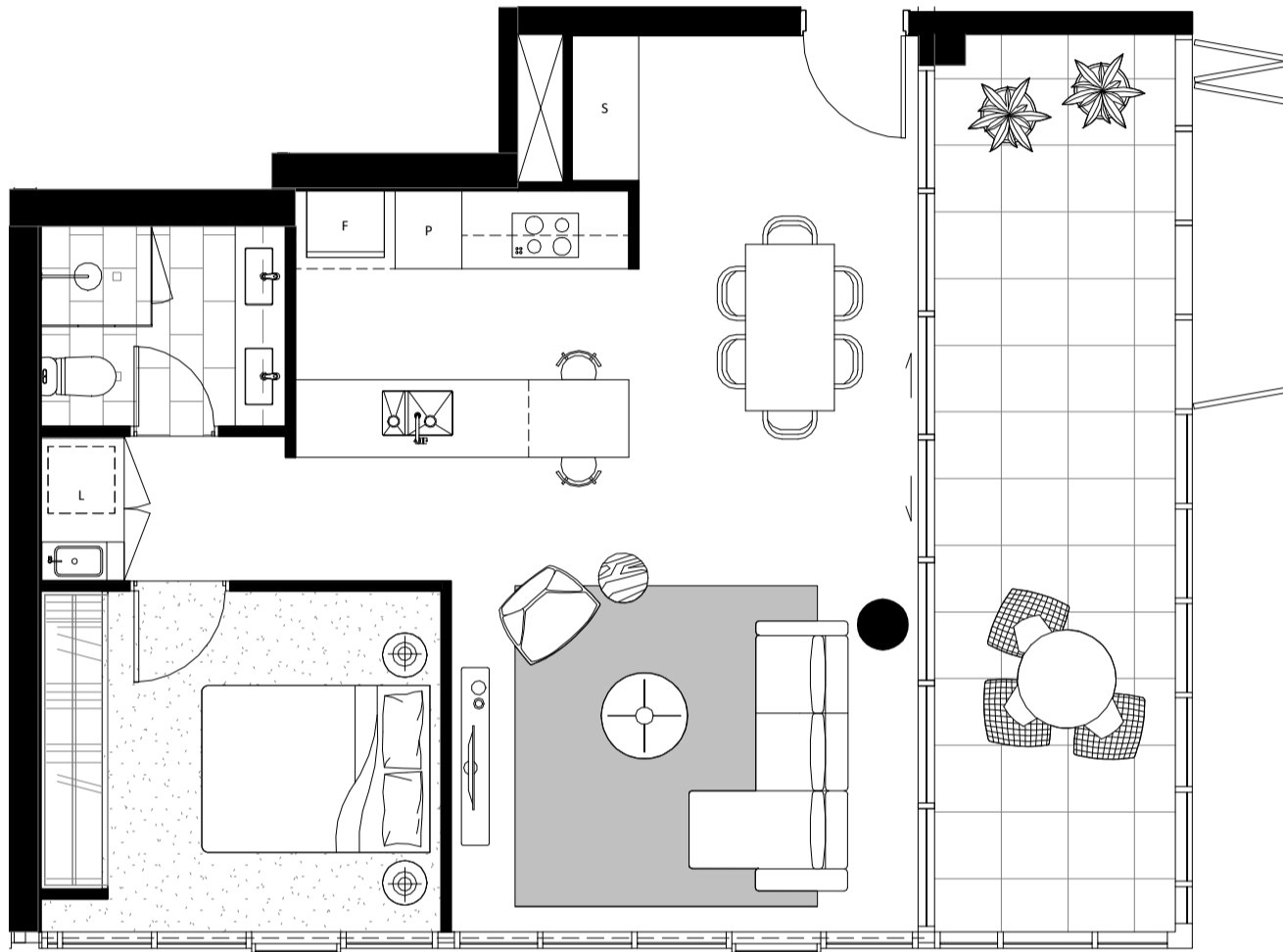

**FOUNDERS
LANE.**



**THE
MARK**

TYPE 27
1 BED, 1 BATH

INTERNAL
62m²

EXTERNAL
19m²

CAR SPACES
1



Whilst we endeavour to ensure the contents of these plans are correct at the time of printing, the information they contain is to be used as a guide only. The columns shown on the plans may vary in diameter or shape throughout the building. Area calculation is for gross floor area and is measured to the outside face of external walls and common area walls and to the centreline of party walls and includes riser shafts and vertical service ducts. Balcony area is measured to the inside face of balustrades. Any areas, riser shafts and vertical service ducts shown are indicative only and may be varied subject to detail design and authority requirements. The plans were completed prior to completion of the final design, engineering and construction of the building. Therefore the design, engineering, dimensions, fittings, finishes and specifications are indicative only and subject to change without notice in accordance with the provisions in the Contract of Sale.

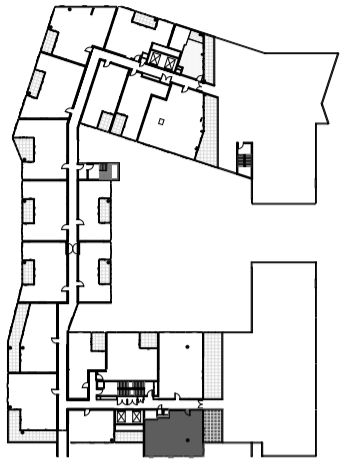

LEVEL 7

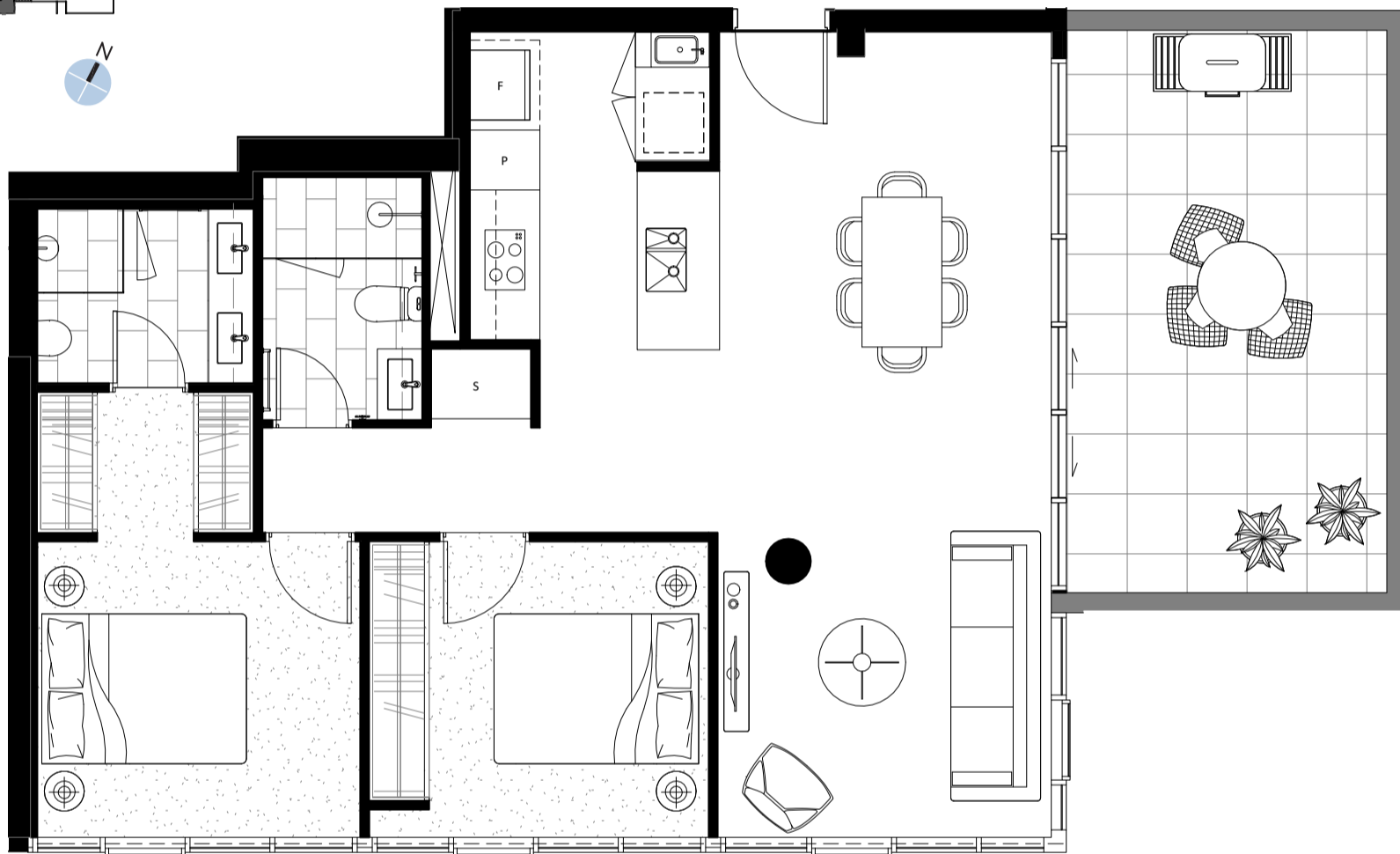

FOUNDERS
LANE.



THE
MARK

TYPE 27A
2 BED, 2 BATH

INTERNAL
82m²

EXTERNAL
20m²

CAR SPACES
2



Whilst we endeavour to ensure the contents of these plans are correct at the time of printing, the information they contain is to be used as a guide only. The columns shown on the plans may vary in diameter or shape throughout the building. Area calculation is for gross floor area and is measured to the outside face of external walls and common area walls and to the centreline of party walls and includes riser shafts and vertical service ducts. Balcony area is measured to the inside face of balustrades. Any areas, riser shafts and vertical service ducts shown are indicative only and may be varied subject to detail design and authority requirements. The plans were completed prior to completion of the final design, engineering and construction of the building. Therefore the design, engineering, dimensions, fittings, finishes and specifications are indicative only and subject to change without notice in accordance with the provisions in the Contract of Sale.

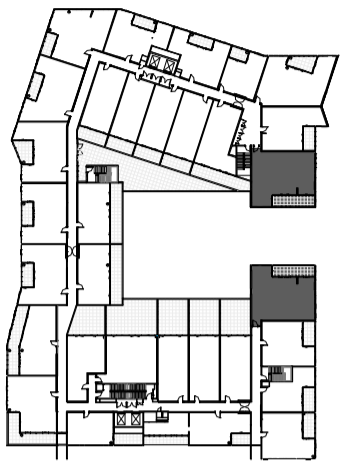

LEVEL 2-6

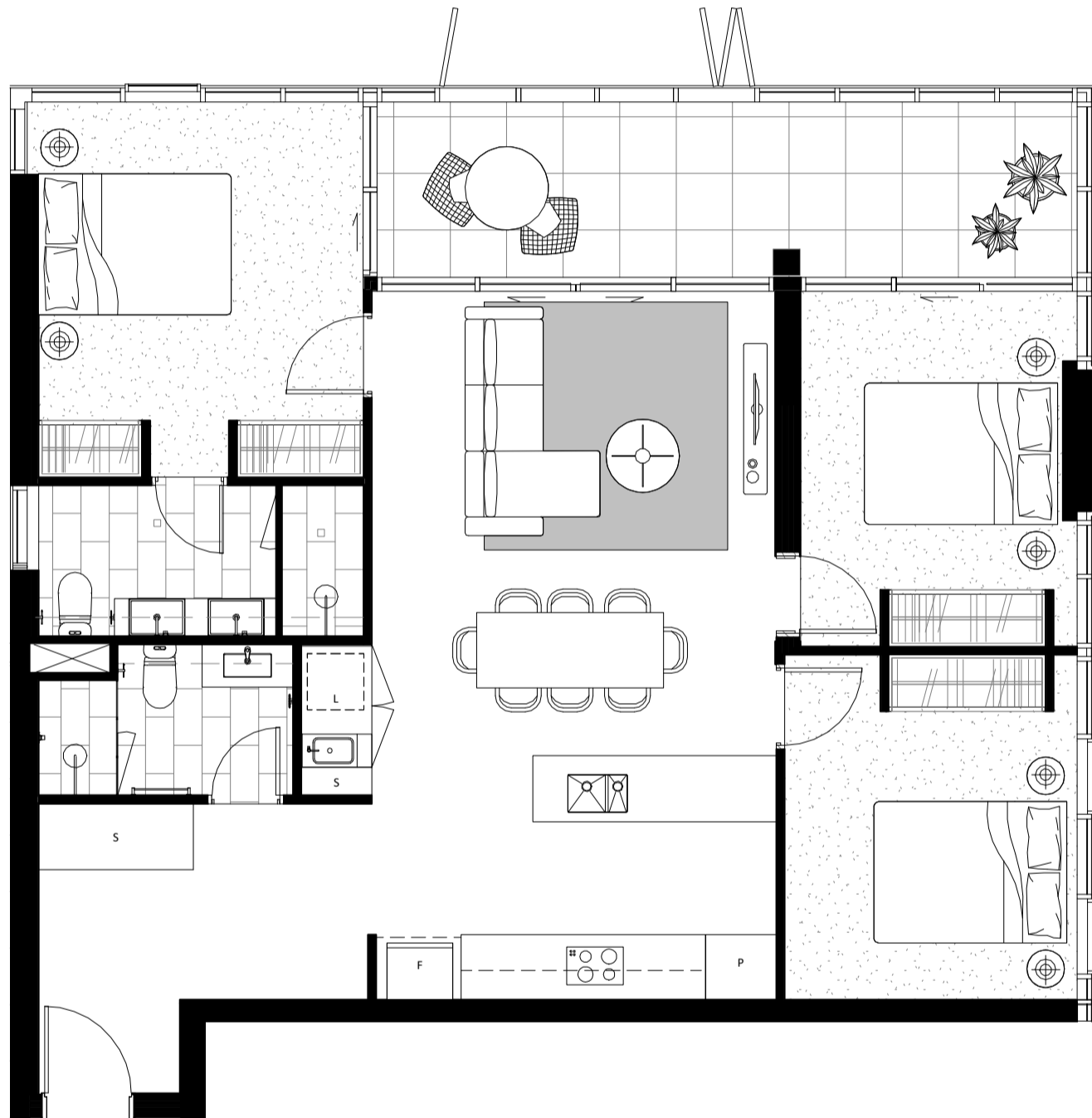

FOUNDERS
LANE.



THE
MARK

TYPE 28
3 BED, 2 BATH

INTERNAL
98m²

EXTERNAL
15m²

CAR SPACES
2



Whilst we endeavour to ensure the contents of these plans are correct at the time of printing, the information they contain is to be used as a guide only. The columns shown on the plans may vary in diameter or shape throughout the building. Area calculation is for gross floor area and is measured to the outside face of external walls and common area walls and to the centreline of party walls and includes riser shafts and vertical service ducts. Balcony area is measured to the inside face of balustrades. Any areas, riser shafts and vertical service ducts shown are indicative only and may be varied subject to detail design and authority requirements. The plans were completed prior to completion of the final design, engineering and construction of the building. Therefore the design, engineering, dimensions, fittings, finishes and specifications are indicative only and subject to change without notice in accordance with the provisions in the Contract of Sale.

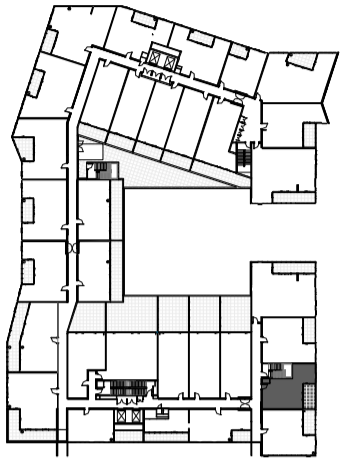

LEVEL 2-6

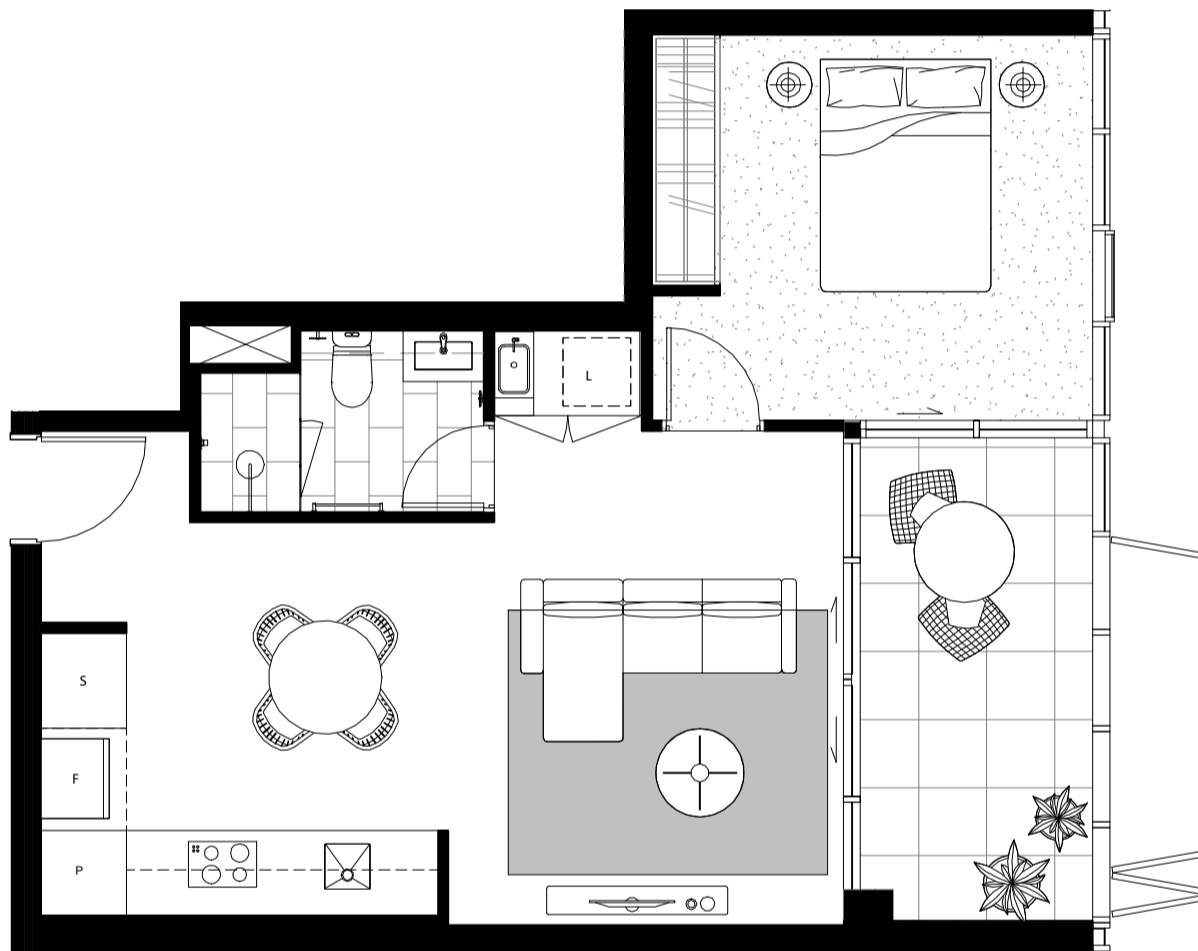

**FOUNDERS
LANE.**



**THE
MARK**

TYPE 29
1 BED, 1 BATH

INTERNAL
53m²

EXTERNAL
10m²

CAR SPACES
1



Whilst we endeavour to ensure the contents of these plans are correct at the time of printing, the information they contain is to be used as a guide only. The columns shown on the plans may vary in diameter or shape throughout the building. Area calculation is for gross floor area and is measured to the outside face of external walls and common area walls and to the centreline of party walls and includes riser shafts and vertical service ducts. Balcony area is measured to the inside face of balustrades. Any areas, riser shafts and vertical service ducts shown are indicative only and may be varied subject to detail design and authority requirements. The plans were completed prior to completion of the final design, engineering and construction of the building. Therefore the design, engineering, dimensions, fittings, finishes and specifications are indicative only and subject to change without notice in accordance with the provisions in the Contract of Sale.

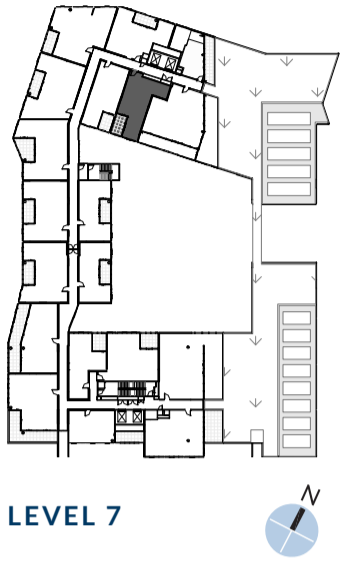

LEVEL 7

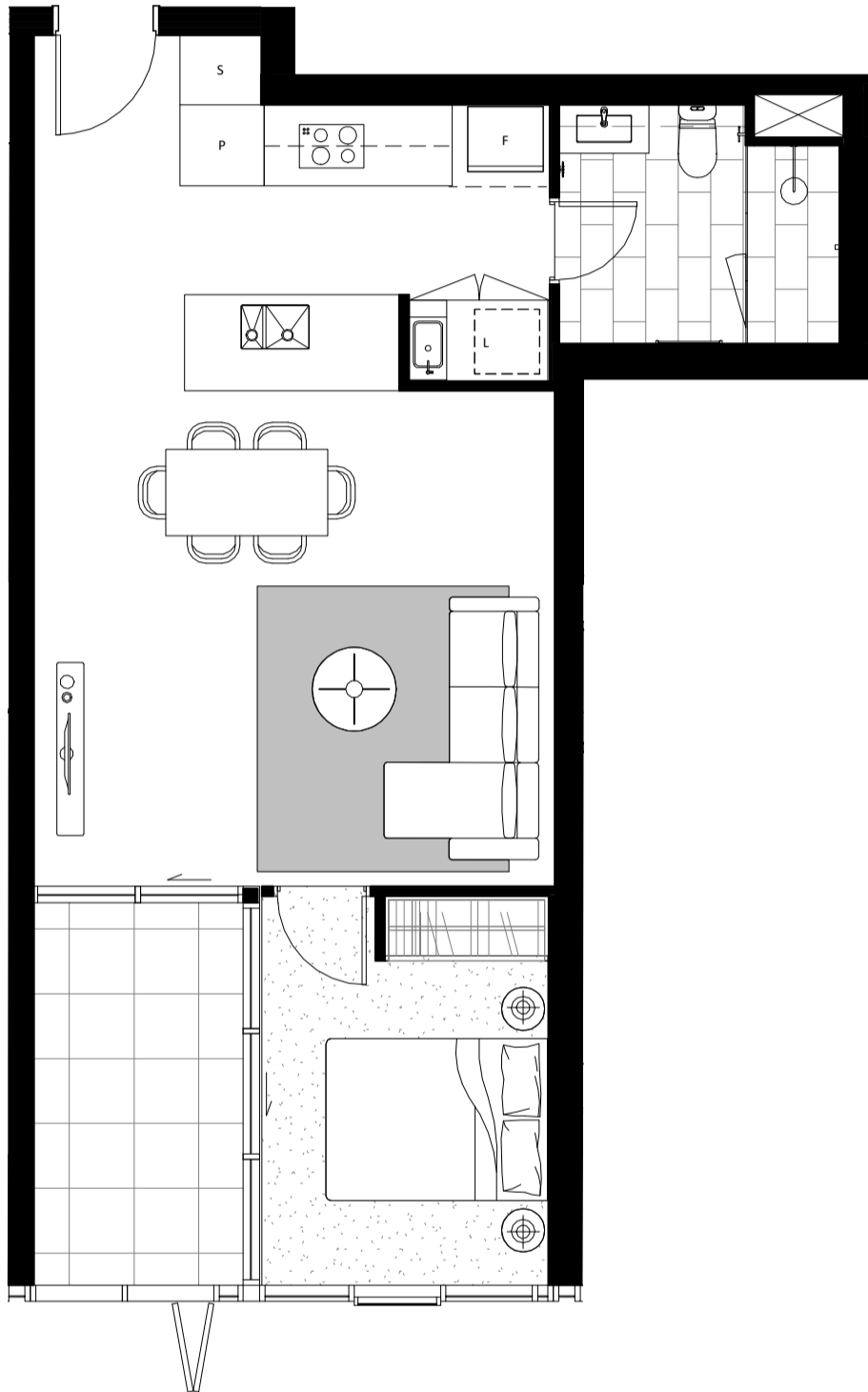

**FOUNDERS
LANE.**



TYPE 30
1 BED, 1 BATH

INTERNAL
59m²

EXTERNAL
7m²

CAR SPACES
1



Whilst we endeavour to ensure the contents of these plans are correct at the time of printing, the information they contain is to be used as a guide only. The columns shown on the plans may vary in diameter or shape throughout the building. Area calculation is for gross floor area and is measured to the outside face of external walls and common area walls and to the centreline of party walls and includes riser shafts and vertical service ducts. Balcony area is measured to the inside face of balustrades. Any areas, riser shafts and vertical service ducts shown are indicative only and may be varied subject to detail design and authority requirements. The plans were completed prior to completion of the final design, engineering and construction of the building. Therefore the design, engineering, dimensions, fittings, finishes and specifications are indicative only and subject to change without notice in accordance with the provisions in the Contract of Sale.

FOUNDERSLANE.COM.AU

JWLAND