

LEVEL 1

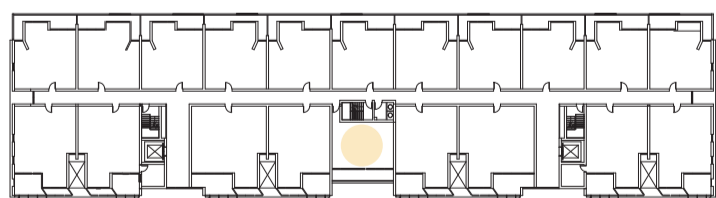

LEVEL 2

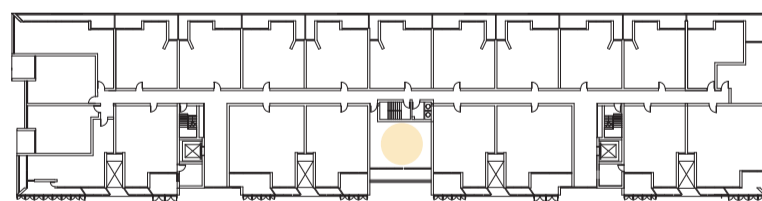
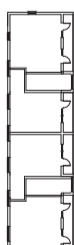
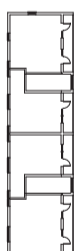

LEVEL 3-7

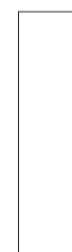

EMBAR K

ON NORTHBOURNE

TYPE 1
1 BED, 1 BATH

INTERNAL
56m²

EXTERNAL
13m²

JWLAND

Whilst we endeavour to ensure the contents of these plans are correct at the time of printing, the information they contain is to be used as a guide only. The columns shown on the plans may vary in diameter or shape throughout the building. Area calculation is for gross floor area and is measured to the outside face of external walls and common area walls and to the centreline of party walls and includes riser shafts and vertical service ducts. Balcony area is measured to the inside face of balustrades. Any areas, riser shafts and vertical service ducts shown are indicative only and may be varied subject to detail design and authority requirements. The plans were completed prior to completion of the final design, engineering and construction of the building. Therefore the design, engineering, dimensions, fittings, finishes and specifications are indicative only and subject to change without notice in accordance with the provisions in the Contract of Sale.

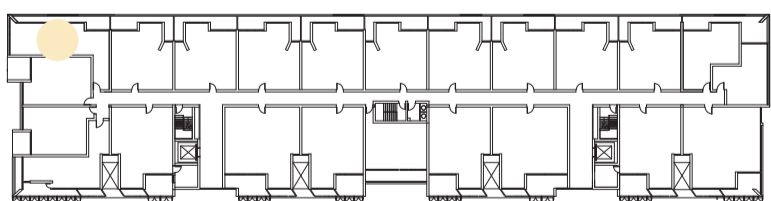
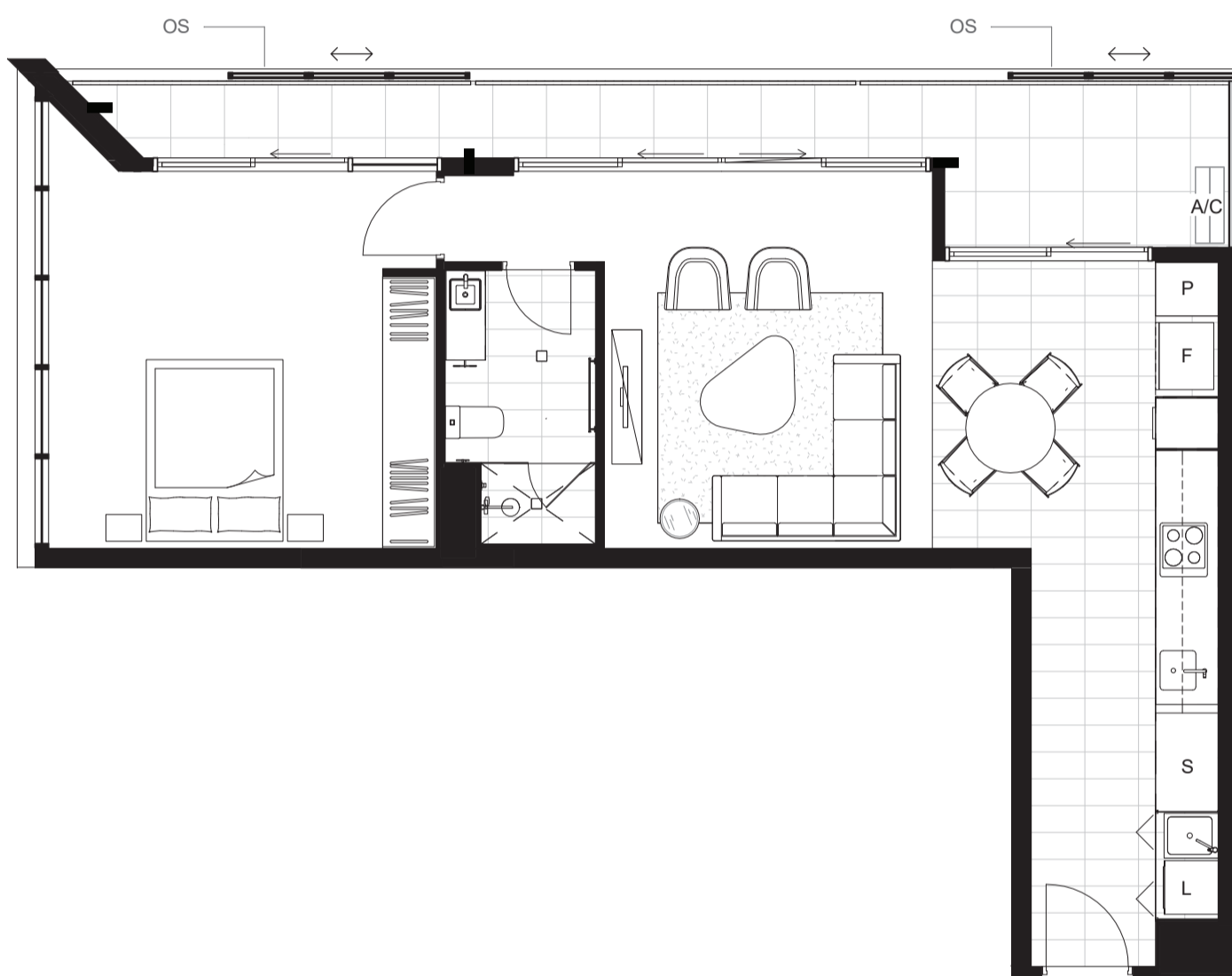

LEVEL 3-7



EMBAR K

ON NORTHBOURNE

TYPE 2
1 BED, 1 BATH

INTERNAL
69m²

EXTERNAL
14m²

JWLAND

Whilst we endeavour to ensure the contents of these plans are correct at the time of printing, the information they contain is to be used as a guide only. The columns shown on the plans may vary in diameter or shape throughout the building. Area calculation is for gross floor area and is measured to the outside face of external walls and common area walls and to the centreline of party walls and includes riser shafts and vertical service ducts. Balcony area is measured to the inside face of balustrades. Any areas, riser shafts and vertical service ducts shown are indicative only and may be varied subject to detail design and authority requirements. The plans were completed prior to completion of the final design, engineering and construction of the building. Therefore the design, engineering, dimensions, fittings, finishes and specifications are indicative only and subject to change without notice in accordance with the provisions in the Contract of Sale.

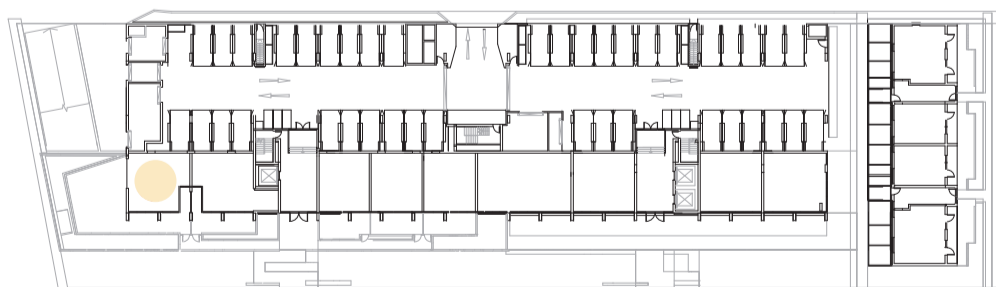
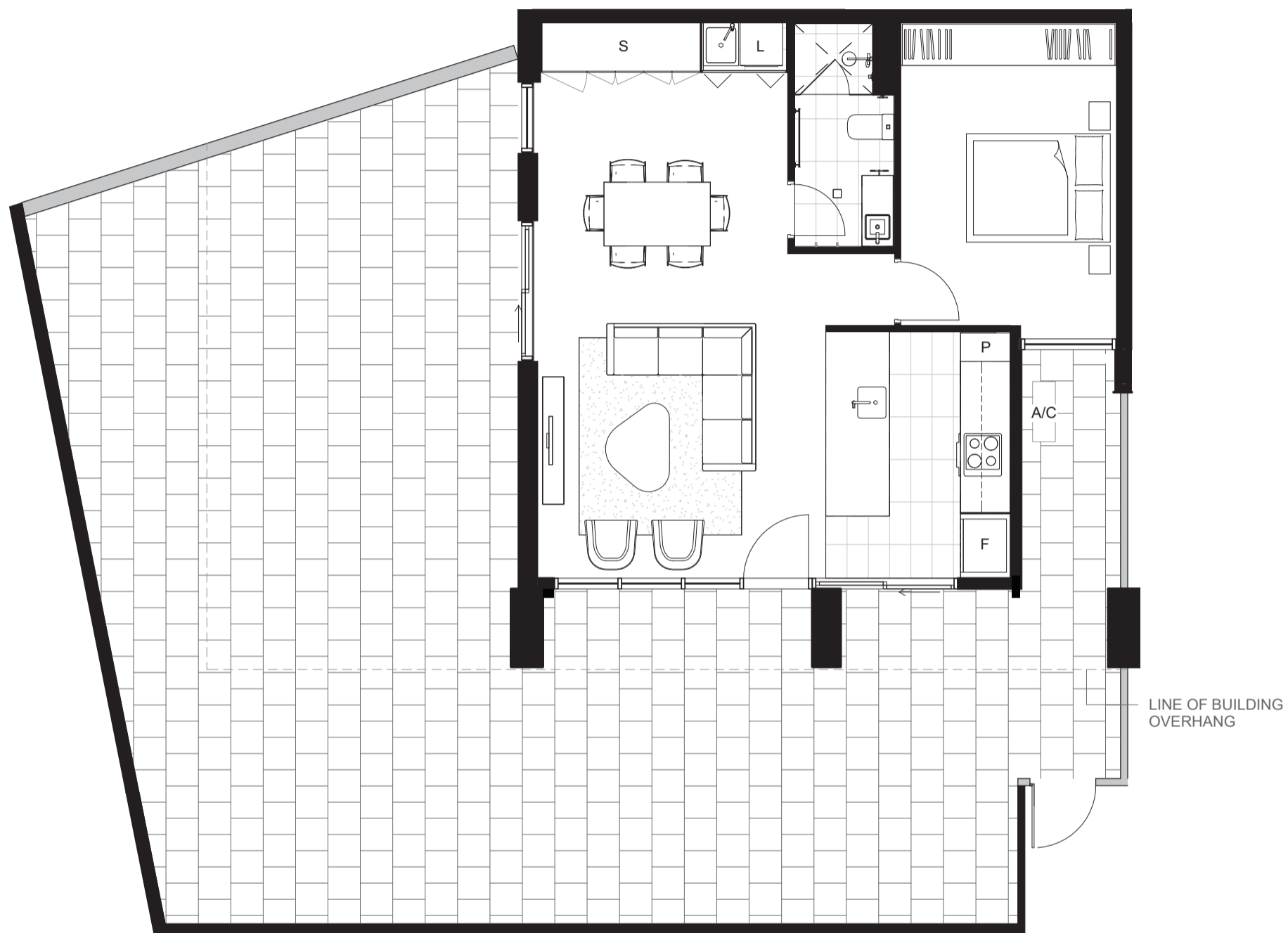

LEVEL G



EMBAR K

ON NORTHBOURNE

TYPE 3
1 BED, 1 BATH

INTERNAL
65m²

EXTERNAL
113m²

JWLAND

Whilst we endeavour to ensure the contents of these plans are correct at the time of printing, the information they contain is to be used as a guide only. The columns shown on the plans may vary in diameter or shape throughout the building. Area calculation is for gross floor area and is measured to the outside face of external walls and common area walls and to the centreline of party walls and includes riser shafts and vertical service ducts. Balcony area is measured to the inside face of balustrades. Any areas, riser shafts and vertical service ducts shown are indicative only and may be varied subject to detail design and authority requirements. The plans were completed prior to completion of the final design, engineering and construction of the building. Therefore the design, engineering, dimensions, fittings, finishes and specifications are indicative only and subject to change without notice in accordance with the provisions in the Contract of Sale.

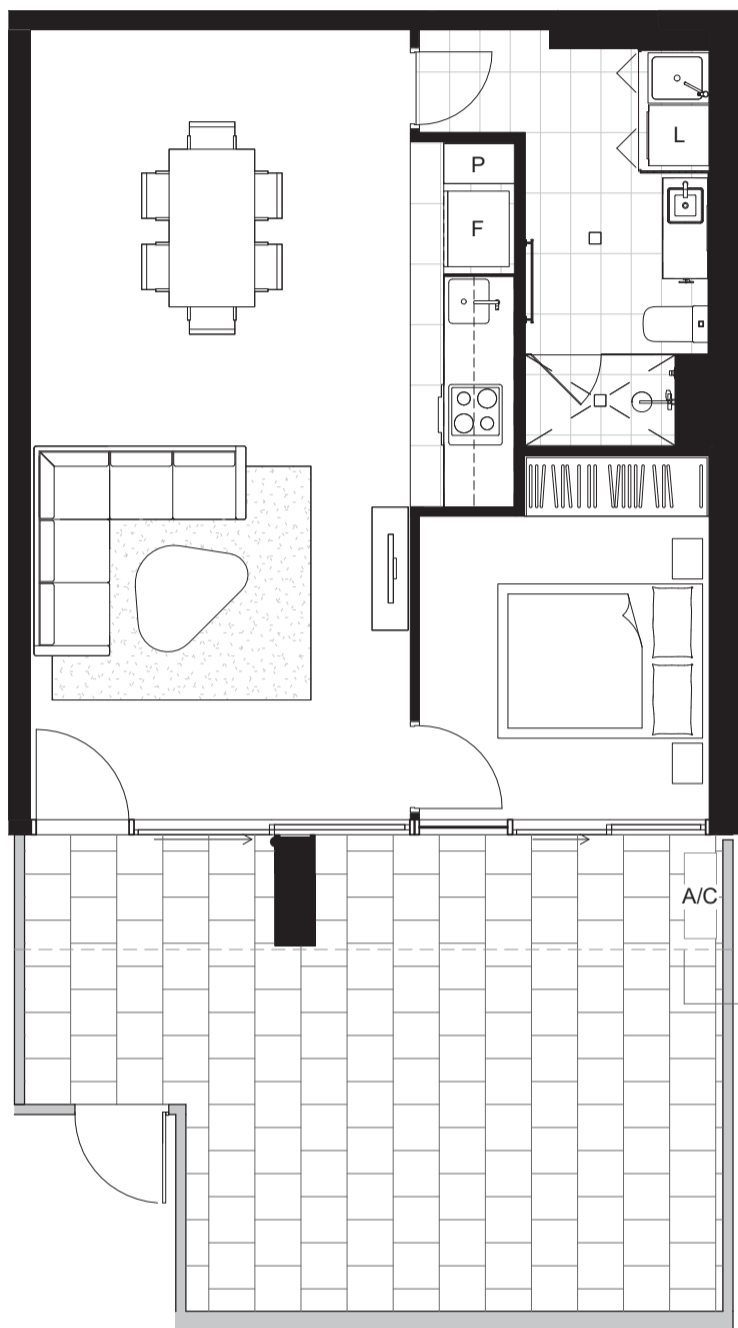

LINE OF BUILDING OVERHANG

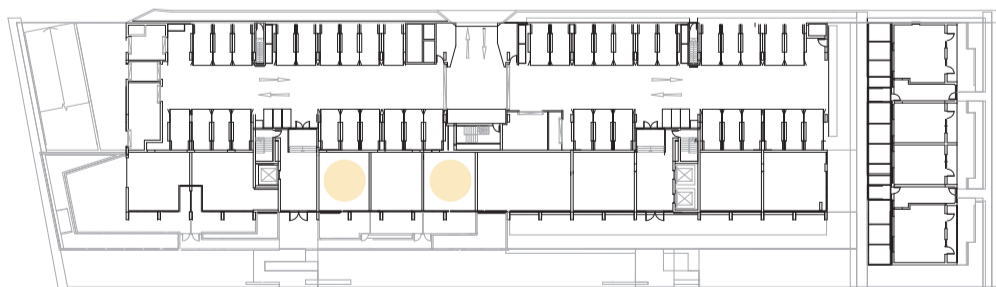

LEVEL G



EMBAR K

ON NORTHBOURNE

TYPE 9
1 BED, 1 BATH

INTERNAL 57m² or 58m² EXTERNAL 19m² or 31m²

JWLAND

Whilst we endeavour to ensure the contents of these plans are correct at the time of printing, the information they contain is to be used as a guide only. The columns shown on the plans may vary in diameter or shape throughout the building. Area calculation is for gross floor area and is measured to the outside face of external walls and common area walls and to the centreline of party walls and includes riser shafts and vertical service ducts. Balcony area is measured to the inside face of balustrades. Any areas, riser shafts and vertical service ducts shown are indicative only and may be varied subject to detail design and authority requirements. The plans were completed prior to completion of the final design, engineering and construction of the building. Therefore the design, engineering, dimensions, fittings, finishes and specifications are indicative only and subject to change without notice in accordance with the provisions in the Contract of Sale.

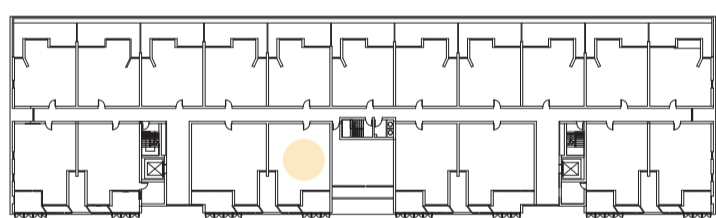
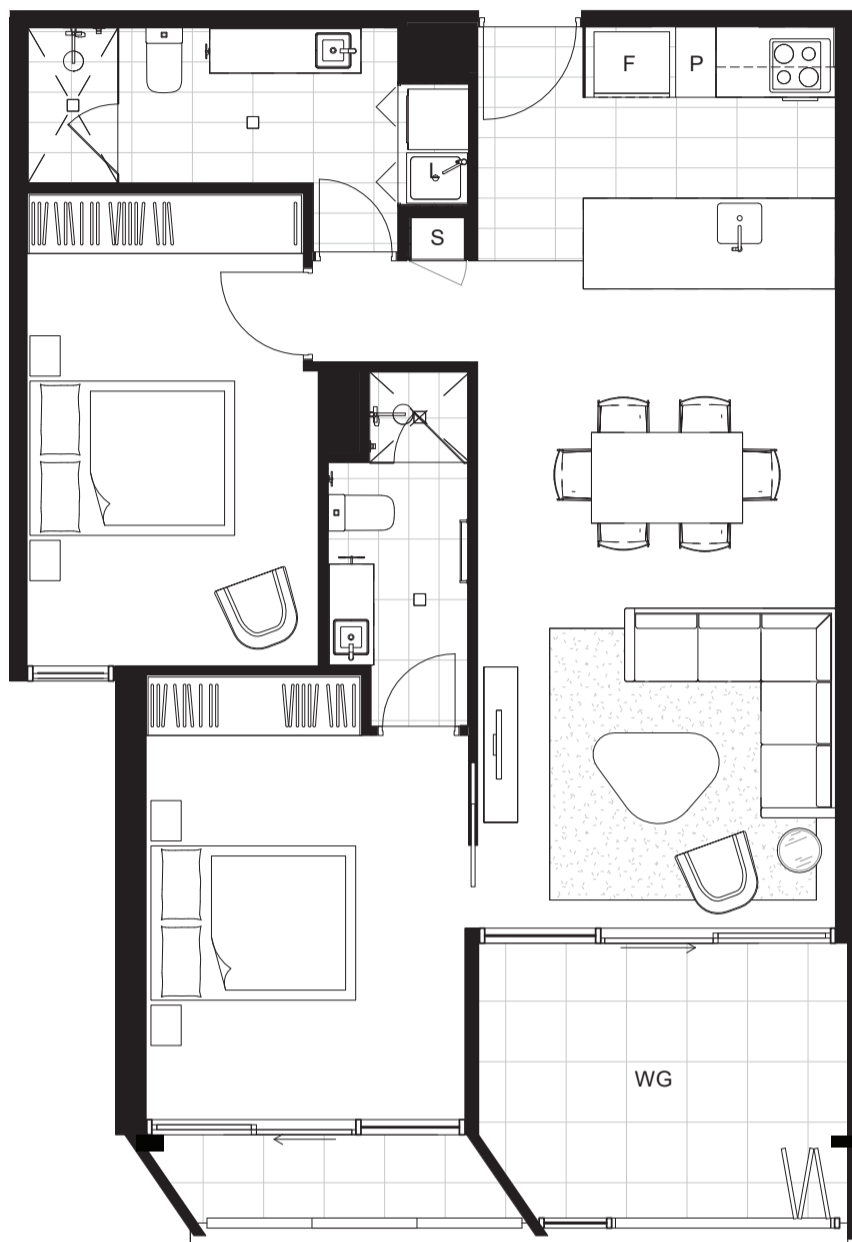

LEVEL 1

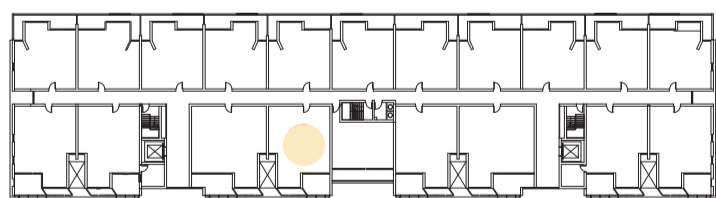

LEVEL 2

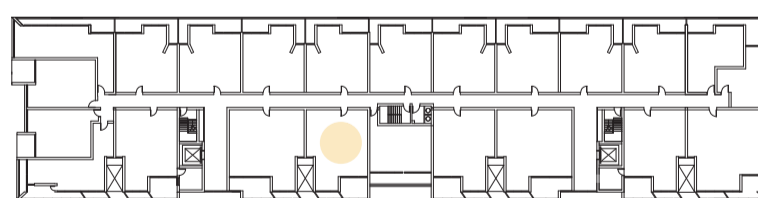
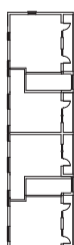
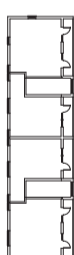

LEVEL 3-7

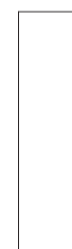

EMBAR K

ON NORTHBOURNE

TYPE 10
2 BED, 2 BATH

INTERNAL
81m²

EXTERNAL
3m²

WINTER GARDEN
10m²

JWLAND

Whilst we endeavour to ensure the contents of these plans are correct at the time of printing, the information they contain is to be used as a guide only. The columns shown on the plans may vary in diameter or shape throughout the building. Area calculation is for gross floor area and is measured to the outside face of external walls and common area walls and to the centreline of party walls and includes riser shafts and vertical service ducts. Balcony area is measured to the inside face of balustrades. Any areas, riser shafts and vertical service ducts shown are indicative only and may be varied subject to detail design and authority requirements. The plans were completed prior to completion of the final design, engineering and construction of the building. Therefore the design, engineering, dimensions, fittings, finishes and specifications are indicative only and subject to change without notice in accordance with the provisions in the Contract of Sale.

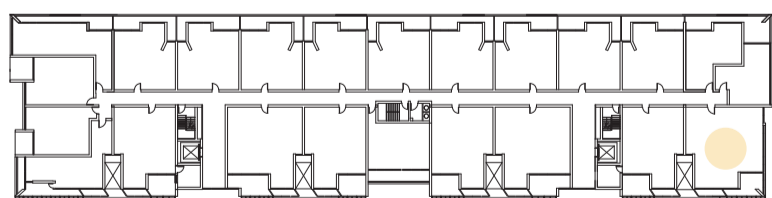
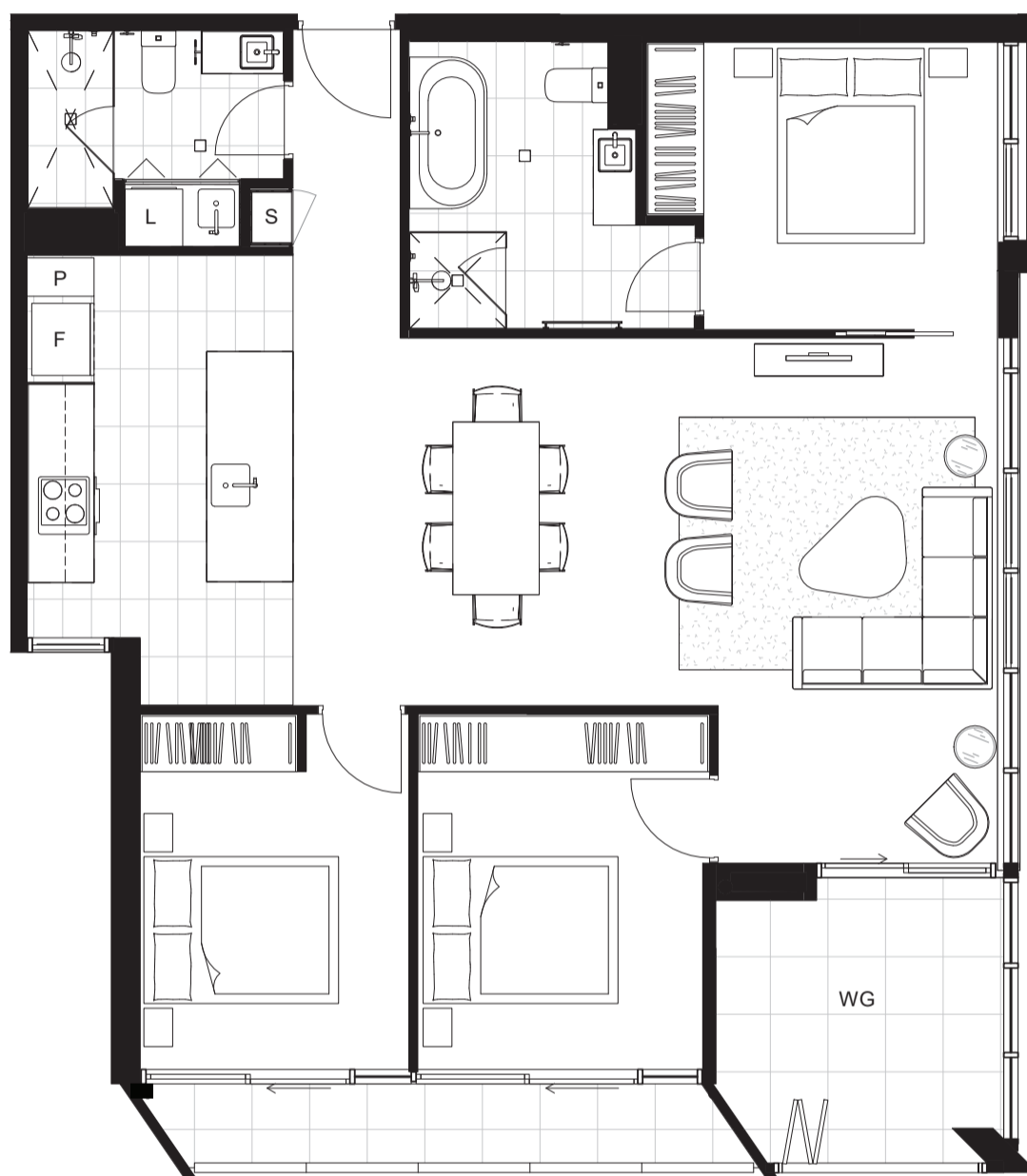

LEVEL 3-7



EMBAR K

ON NORTHBOURNE

TYPE 13
3 BED, 2 BATH

INTERNAL
105m²

EXTERNAL
5m²

WINTER GARDEN
9m²

JWLAND

Whilst we endeavour to ensure the contents of these plans are correct at the time of printing, the information they contain is to be used as a guide only. The columns shown on the plans may vary in diameter or shape throughout the building. Area calculation is for gross floor area and is measured to the outside face of external walls and common area walls and to the centreline of party walls and includes riser shafts and vertical service ducts. Balcony area is measured to the inside face of balustrades. Any areas, riser shafts and vertical service ducts shown are indicative only and may be varied subject to detail design and authority requirements. The plans were completed prior to completion of the final design, engineering and construction of the building. Therefore the design, engineering, dimensions, fittings, finishes and specifications are indicative only and subject to change without notice in accordance with the provisions in the Contract of Sale.